WISCONSIN RAPIDS DAILY TRIBUNE

NINTH YEAR—NO. 2826. WISCONSIN RAPIDS, WIS., TUESDAY OCTOBER 3, 1922. PRICE THREE CENTS

BELIEVE TURK DEMANDS UNACCEPTABLE

ARPIN SLANDER SUIT IS FIRST TRIAL OF TERM

WOMEN SIT ON FIRST JURY FOR SERVICE IN THIS COUNTY WHEN CASE OF STATE VS. JOST ALTMAN COMES UP

BULLETIN

The case of the State vs. Jost Altman of Arpin was dismissed in circuit court this afternoon on the motion of District Attorney Frank Calkins when the dispute between Altman, and A. H. Miller, complaining witness, was satisfactorily settled. Altman retracted the charges against Miller on which the suit was based, and the latter agreed to the dropping of the case.

It's ladies and gentlemen of the jury in Circuit Court now. Today women of Wood County had their first opportunity for jury service and out of the jury list picked in Circuit Court this morning where the October term of court was opened, two women were selected to serve. They are Mrs. J. P. Gruwell of this city and Mrs. Sarah Huggins of Nekoosa. Mrs. Gruwell was the first woman selected to serve on the jury. The other ten jurors are men.

Hear Slander Case

The first case in court this morning was that of the state of Wisconsin vs. Jost Altman, on charges of slander. Mr. Altman, who is chairman of the Town of Arpin is charged with uttering remarks at a meeting of the Town in the town hall of Arpin on April 4, 1922, which the state alleges were of a slanderous nature and maligned the character of A. H. Miller, the complaining witness. It is charged in the statement of District Atty. Calkins to the jury that Altman accused Miller of taking two 30 foot I beams which had been sold by Miller to the Town of Arpin, while Miller was the Chairman of the Town.

Miller Is Witness

The state opened up the case by calling A. H. Miller, the complaining witness to the stand. He testified that he had bought a bridge at an auction which was jointly owned by the towns of Hansen and Arpin and then resold the thirty foot span, which was a section of the whole structure, to the Town of Arpin. He testified that there were five I-beams and two channel beams, which the defence disputed. Atty. Briere for Mr. Altman tried to impeach the testimony of the complaining witness by showing that there were more than seven beams, claiming as a part of the defense that Mr. Altman was justified in making his remarks about Miller in the town meeting because the defense declares that it believes there were seven I-beams and two channel beams, while the state declares that there were only seven beams in all, five of which were I-beams. Mr. Miller's testimony occupied a large part of the morning and three other witnesses were called by the state to corroborate a part of Miller's testimony.

Andy Bumps Todd's New Car Wow, It Was A Tense Moment

The calamities of calamities happene at high noon today when Sir Andrew Karsseboom, local taxi baron, won his niche in the local hall of fame by crashing into Chief of Police Todd Payne's new Buick car. Andy was navigating down the car. Andy in one of his sea-going Ford limousines and approached the west end of the bridge where the chief had stopped to discharge a passenger. Andy's wheels would'nt get out of the ruts of the track and Andy could'nt stop his car. Crash. The two locked horns. Both cars suffered slight abrasions, with Todd's getting the worst of the deal.

Local People Attending Congregational Conference

Rev. and Mrs. Noel J. Breed, Mr. and Mrs. George W. Mead, Mrs. F. W. Jones and Miss Mary McMillan are attending the annual State Conference of the Congregational church which is being held in Janesville this week. Mr. Mead is moderator of the conference.

COUNCIL TO MEET

The city council will meet in its regular monthly session at the city hall this evening.

The forty-third annual Veiled Prophets carnival will be opened today at St. Louis.

Wilson As He Looks Today

Here is the latest photograph of Ex-President Woodrow Wilson, taken while the former executive was enjoying an afternoon auto spin. The picture was snapped from another car traveling at 30 miles an hour

Grant Continuance In Virum Murder Trial

The trial of Mrs. Lucille Daugherty and Mrs. Dora Eichhorn for the murder of Adolph Virum was continued until the next term of court by Judge Byron B. Park in circuit court here today upon the presentation by Atty. John Roberts for the defense of affidavits to the effect that Mrs. Daugherty is not physically able to testify in her own defense, or in the defense of her mother, Mrs. Eichhorn.

Three Year Sentence

Mrs. Ella Engman, whose newborn child was found abandoned in the woods near Kellner last spring, was sentenced to three years in the state industrial home for women at Fond du Lac by Judge Park on a charge of abandonment. The case of Mrs. Engman's husband, Robert Engman, charged with wife abandonment, has not come up as yet.

The cases against H. Ringleman, charged with violation of the prohibition laws and Sam Merwin, charged with dynamiting fish were continued indefinitely, with the expectation that they will be dropped as long as the defendants remain on good behavior.

J. Q. Daniels, Babcock, Dies After Extended Illness

J. Q. Daniels, prominent Babcock farmer, passed away last Monday, September 25, at Kansas City, Mo., where he had gone for medical treatment. He had been ill for an extended time.

Funeral services were conducted at the home at Babcock on Friday. The services at the grave were in charge of the Masons of which he has been a member.

Mr. Daniels is survived by his widow, three daughters, Mrs. Clarence Broville, Mrs. Roy Potts and Miss Grace Daniels, the latter of Fond du Lac, and by one son, Joe Daniels, of Helena, Mont.

Mr. Daniels was very prominent in the entire county and was at one time a member of the drainage district.

County Checks Out $37,500 Interest On Highway Bonds

County Clerk Sam Church is busy recording the coupons from the Wood County million and a half dollar highway improvement bond issue which were due for payment on Oct. 1. In all a payment of $37,500 will be made through the offices of County Clerk Church and County Treasurer LaVigne. The bonds are owned by people living in all parts of the state, Mr. Church said the returns indicated.

Attends Convention

Joseph Hagen, manager of the local store of J. C. Penney & Co., returned Tuesday morning from St. Paul, where he attended a distreit convention of the company held in that city the past week.

Mr. Hagen also purchased merchandise for spring delivery.

Education Is Still Greatest Problem Doudna Asserts

Education in its various phases is still the greatest question that confronts America, E. G. Doudna, city superintendent of schools told the merchants and business men of Wisconsin Rapids at the regular monthly meeting of the Merchants' Association at the Hotel Dixon last night.

Mr. Doudna said that the question of education involves three great problems, all of vital importance. First there is the matter of the elimination of illiteracy, second that of teaching people to really think, and finally that of developing an appreciation of the value of honest labor.

"There are at present over 5,000,000 illiterates in the United States," Mr. Doudna said, "people who can neither read nor write. That such a situation is a menace to democratic government is obvious. The educators' problem here is to develop a universal appreciation of the value of education.

"Of a different and less tangible nature, but nevertheless equally essential, is the problem of teaching people to really think. A large percentage even of the most highly educated people permit themselves to be governed almost entirely by their feeling, they do not seek to base their actions upon sound reason. James Bryce in his great work says that America has prospered because her pioneer citizens were thinkers. We must be careful not to permit ourselves to drift away from an appreciation of the value of thought."

Worth of Labor

Mr. Doudna stressed the importance of developing in the people an appreciation of the value of honest labor, saying that the tendency nowadays is to look continually for easier ways of making a living, without regard to the service rendered. He advised parents to keep this in mind in the training of their children and to develop in them a realization of the fact that good things come as the result of work.

Short talks were also given by C. A. Normington, who told of the program for the Bridge Celebration, by Mayor O. R. Roenius, and by Gus Giese, member of the board of supervisors from the town of Grand Rapids. Mr. Giese urged the merchants to use their influence in working for the paving of Eighth avenue south beyond the city limits, which he said is now in such a condition that during a large portion of the year it is almost impassable.

Repeal Sunday Law

Beloit, Wis., Oct. 3—The city council last night, by a vote of 11 to 7, repealed the provision against Sunday operation of billiard and pool halls. In September, 1920, citizens voted against the opening of such halls on Sunday.

Would-Be Suicide At Marshfield Is Nearing Recovery

Marshfield, Wis.—Prompt medical attention is believed to have saved the life of William H. Carpenter, Marshfield man who atempted suicide Saturday evening by drinking a quantity of lysol. Carpenter was immedhately rushed to the hospital where a stomach pump and antidotes were applied, and his condition today is reported as rapidly improving.

Despondency over family affairs was the reason assigned by Carpenter, who is employed as a truck driver for H. Ebbe and Company, for his attempt to take his own life. At the hospital he told those in charge that he had been away from the city for some time, thinking that his absence would improve affairs at home. On his return he found conditions unchanged, and attempted to end his life.

SEVEN KILLED IN CROSSING CRASH

LITTLE GIRL OF SEVEN ONLY SURVIVOR OF AUTO PARTY STRUCK BY FAST TRAIN AT ST. PAUL

(By Associated Press)

St. Paul, Minn., Oct. 3—Mavil Esten, 7, the sole survivor of an automobile party in an auto-train smash here yesterday in which seven persons were killed, was fighting for life in a local hospital, as preparations were being made for the funeral of her parents and their three small children and two friends.

Her parents, Mr. and Mrs. Wm. Esten of Exeland, Wis., and two brothers, Lloyd, age 9 and Glen Earl, 4 months and her sister, Frances, 10, were killed in the accident as were Mr. and Mrs. R. M. McGee of St. Paul.

Lumber Bid Train

The Estens were being brought by the McGees to St. Paul to move into their new house here. They lost their way and came down a side street which was bordered by huge lumber piles. They reached the railroad tracks simultaneously with train number 7 from Chicago on the Chicago, St. Paul, Minneapolis & Omaha railway.

Te mahchine was carried 100 feet by the engine and the bodies were strewn on both sides of the track.

Lutheran Pastors-Teachers Conference Adjourned Today

The conference of the Wisconsin Valley Pastors and Teachers of the Missouri Synod Lutheran Churhces, which has been in session at the East Side Lutheran Church since Monday, will adjourn the afternoon. The services which were to have been held tonight have been cancelled as is Wednesday's meeting.

This action was taken because of the death of a hear relative of Rev. Kretzchmar family leave tonight for Chicago to attend the funeral.

About thirty delegates from Athens, Wausau, Merrill and other neighboring cities, were here for the conference. At yesterday's meeting discussons were held regarding the training of the children and other similar topics.

Spruce Hen Season Opens In Wood County Tomorrow

The open season for partridge and spruce hen in Wood county opens Wednesday, October 4 and continues through Sunday, October 8. The bag limit is five.

The squirrel hunting season opens October 15 and continues until January 1, and the rabbit season is from October 25 to January 15. There is a limit of five each day for both squirrels and rabbits in Wood county.

Atty. D. D. Conway Heads County Bar Association

Atty. D. D. Conway was elected president of the Wood County Bar Association at the annual meeting held at the court house yesterday afternoon. Other officers were elected as follows: W. J. Conway, first vice-president; John F. Cole, Marshfield, sceond vice-president; John Roberts, secretary; T. W. Brazeau, treasurer.

RESERVED SEATS FOR BIG SERIES SOLD OUT TODAY

YANKEES AND GIANTS READY FOR OPENING GAME TOMORROW, WITH CAPACITY CROWDS ALREADY ASSURED

(By Associated Press)

New York, Oct. 3—The New York Giants and the Yankees, standard bearers of the National and American Leagues were tuned up to concert pitch today in final work-outs in preparation for the opening tomorrow of their struggle for premier baseball championship.

The Giants were victors last year in a tensely fought world series which consisted of eight games. Laurels this year will go to the team winning four out of seven.

With a shorter series, attendance records were not expected to exceed last year's high mark—269,997 paid admissions for eight games—but indications point to capacity crowds.

Club officials today announce they are sold out in reserve seats for the games with thousands of unfilled applications. This is exclusive, however, of 2200 unreserved seats in bleachers and the upper tier of the grand stand which go on sale each day at 10:00 a. m.

Even Babe Ruth was unable to satisfy a last minute desire for tickets. The Yankee slugger appeared at the Giant offices in his quest.

"Sorry Babe, but there isn't even a hope left," he was told. He was but one of many.

Advance groups of delegations from all parts of the United States and Canada were on hand early today. The influx is expected to be much higher tonight.

Promise of fair weather with ideal temperature, not only for the opening game, but probably for the rest of the week, checkmated any untoward moves by rain.

Neither manager committed himself to prediction of victory, not that either John McGraw or Miller Huggins lacks confidence in his team, but the fact remains that after all has been said, both will be fortified in close to even bases with the games likely to swing the tide at any time.

Booster Trip Committee Heads To Meet Tomorrow

The chairmen of the thirteen local National Dairy Show Booster Trip committees for Wood county will meet at Arpin tomorrow evening to make final preparations for the Wood county delegation to the show.

Certificates exchangeable for round trip tickets to the big exposition have been circulated through the county by the various committees, and it is the expectation of the general committee that it will be possible to obtan a fairly good estimate of the number of Wood county people who will make the trip on the basis of the reports tomorrow evening.

Funeral Of Mrs. Wilhelmina Bulgrin Will Be Wednesday

* * *

Mrs. Wilhelmina Bulgrin passed away at the home of her niece, Mrs. Albert Dickman, 657 Fourth avenue, after a long illness. She was 93 years, one month and four days of age at the time of death. She has made her home with her niece for the past eleven years.

Mrs. Bulgrin was born in Germany and came to America about fifty years ago. She made her home in New Rome for a long time.

Funeral services will be held Wednesday afternoon at one o'clock from the Dickman home and at 1:15 p. m. from the West Side Lutheran Church, Rev. G. M. Thurow officiating. Burial will be made in New Rome.

Lay Brick At Intersection Of Vine And Second Streets

The laying of the new brick at the intersection of Vine and Second streets was commenced this morning, and will probably be completed in time to be opened for traffic tomorrow morning at the latest. The brick will not be layed across the north half of the bridge for several days, in order to give the concrete an opportunity to set thoroughly, but it is expected by the contractors that the job will be completed and ready for traffic early next week.

Woman Named To Fill Watson Seat In U. S. Senate

(By Associated Press)

Atlanta, Ga., Oct. 3—Mrs. W. H. Felton, 87 years of age, of Cartersville, Ga., was appointed by Governor F. W. Hardwich to fill the vacancy caused by the death of Senator W. H. Watson, until the term expires.

Mrs. Felton, who later accepted the appointment, will be the first woman to become a senator. At the same time, Governor Hardwich announced his candidacy to succeed Senator Watson, who died last week in Washington. The primary will be held October 17.

May Never Serve

Washington, Oct. 3—Although Mrs. W. H. Felton, appointed to succeed the late Senator Watson of Georgia, probably will not have the opportunity of actual service in the Senate because of the present recess of Congress, she will have the pay and other equisites, as well as the title of Senator, until a successor is chosen.

Mrs. Felton is not expected to come to Washington as she may take the oath of office in Georgia and receive her commission from the governor there.

MARY HERRON'S LEAD INCREASED

ELECTION OF LOCAL GIRL AS BRIDGE QUEEN SEEMS ASSURED AS LATE RETURNS BOOST PLURALITY

With the returns all in from the east side of Wisconsin Rapids, and from Port Edwards and Nekoosa, the election of Miss Mary Herron, now leading by a margin of well over 2,000,000 votes, as Queen of the Bridge in the big popularity contest, seems assured. Returns received today added nearly a million and a half to Miss Herron's already heavy vote, and greatly increased her lead over Miss Mildred Bossert, her closest competitor. There are still several million votes from the west side of the city to be tabulated, but it is not considered possible hat they can change the result.

Standings Unchanged

The close to three million votes added to the totals today had no appreciable effect upon the standing of the candidates all down the line. The votes were practically all distributed between the Misses Mary Herron, Mildred Bossert, Hazel Nye, Ruth McCarthy and Eva Manka and resulted in the advancing of Miss McCarthy and Miss Nye a number of notches nearer to the top.

Following is the vote to date:

Miss Mary Herron	4,600,610
Miss Mildred Bossert	2,374,290
Miss Eva Manka	1,757,060
Miss Manon Matthews	718,840
Miss Ruby Treutel	608,050
Miss Margaret Galles	597,540
Miss Alice Damon	583,910
Miss Pearl Possley	488,220
Miss Maurine Dutcher	486,480
Miss Naomi Ritchay	437,400
Miss Ruth McCarthy	434,530
Miss Dorothy Normington	366,320
Miss Caroline Pomainville	348,730
Miss Edna Damitz	290,830
Miss Hazel Nye	267,968
Miss Marion Dixon	256,280
Miss Irene Dyer	249,900
Miss Hilma Worlund	237,930
Miss Carol Boorman	193,630
Miss Ruth Laramie	143,790
Miss Otilia Haza	137,500
Miss Lydia Bartz	128,750
Miss Tillie Anderson	121,070
Miss Marjorie Kerr	78,920
Miss Agnes Zimmerman	30,620
Miss Helen Everz	19,690
Miss Marcelle Mixa	16,920
Miss Clayre Thurber	7,900
Miss Ruby Femling	5,820
Miss Helen Carroll	5,720
Miss Bertha Berg	5,740
Miss Charlotte Canning	5,660
Miss Eleanor Hall	5,340
Miss Margaret Hanson	5,260
Miss Norma Bunde	4,710
Miss Ruth Boles	3,450
Miss Agnes Herron	2,160
Miss Agnes Cahill	2,030
Miss Ethel Senft	1,940
Miss Anna Buehler	1,010

WILL TALK TONIGHT

Rev. C. M. Olander of Waupaca will deliver an address at the Lutheran Sion church at 8 o'clock this evening on the subject of Home Missions.

BASIS OF PEACE OUTLINED FEARED UNSATISFACTORY

KEMAL PASHA'S DEMANDS INCLUDE EVACUATION OF THRACE BY GREEKS; ASKS FULL CONTROL

(By Associated Press)

London, Oct, 3.—Turkish nationalists will lay before representatives of the allies at Mudania, demands in which they are willing to agree to the suspension of military movements. Constantinople dispatches say the Kemalist proposal, an outline of which has reached the allied headquarters there, were deemed unacceptable by the council composed of allied high commissioners, ambassadors, generals and admirals.

Francis Bouilon, French envoy expressed the belief that an agreement will be reached.

Th Turkish proposals are said to include formal guarentees, including evacation of Thrace by the Greek army, occupation of territory by allied troops and transfer of civil adminstration to the Kemalist functionaries.

Conference at Mudania

Mudania, Oct. 3.—Never was there a stranger setting for a conference of world powers than this little village on the south shore of the sea of Marmora.

Even the presence of great warships of England, France and Italy seemed incongruous in the tiny cove of mud and rocks which is the Mudania harbor. Their only neighbors were a few scattered fishing boats and nondescript barges.

A short distance out is the great Iron Duke, like a ghostly skeleton of a half submerged Turkish transport, sunk by British submarines during the world war.

Nothing about Mudania is impressive, save for the snow capped Mount Olympus beyond the squalid and depresing houses of mud shaped like beetles, and stores which thrust their latticed windows into the narrow streets.

Turk Cavalry Retires

Constantiople, Oct 3.—The Turkish cavalry has returned from its edvanced position in the Chanak area, decreasing the dnger of conflict there.

This withdrawal, which is described in a message from the Dardanelles as "slight" was supposed here to be in consequence of word received by the Turks that the Mudania conference was in session. The Turks, however, are said to be still well within the neutral sone.

Jerry Kline Denies Blame For Sunday Night Crash

Jerry Kline, Baker street resident, who was painfully injured Sunday night late when his car collided with a car of four Stevens Point people near Millcreek, denied through his attorney, H. W. Goggins that he had assumed any responsibility for the accident. Kline is still confined to his bed and is suffering considerable pain as a result of the crash, having sustained injuries to the head in the smashup.

Home Is Completed

Contractors in charge of the work have completed the stucco exterior finish on the home of Mrs. Eva Fontaine, corner of Oak and Seventh streets. The house is a large sixteen room structure, and has been under construction for some time.

Questions of unusual importance of farmers and financiers will be discussed at the ninthe annual convention of the Farm Mortage Bankers' Association of America, which begins its sessions today in Chicago.

Daily Tribune Circulation Net Paid, Oct. 2nd, **2766**

WEATHER

Fair tonight and probably Wednesday; not much change in temperature.

NEWSPAPER ARCHIVE®
NEWSPAPER ARCHIVE®

WISCONSIN RAPIDS DAILY TRIBUNE

NINTH YEAR—NO. 2826. WISCONSIN RAPIDS, WIS., TUESDAY OCTOBER 3, 1922. PRICE THREE CENTS

BELIEVE TURK DEMANDS UNACCEPTABLE

ARPIN SLANDER SUIT IS FIRST TRIAL OF TERM

WOMEN SIT ON FIRST JURY FOR SERVICE IN THIS COUNTY WHEN CASE OF STATE VS. JOST ALTMAN COMES UP

BULLETIN

The case of the State vs. Jost Altman of Arpin was dismissed in circuit court this afternoon on the motion of District Attorney Frank Calkins when the dispute between Altman, and A. H. Miller, complaining witness, was satisfactorily settled. Altman retracted the charges against Miller on which the suit was based, and the latter agreed to the dropping of the case.

It's ladies and gentlemen of the jury in Circuit Court now. Today women of Wood County had their first opportunity for jury service and out of the jury list picked in Circuit Court this morning where the October term of court was opened, two women were selected to serve. They are Mrs. J. P. Gruwell of this city and Mrs. Sarah Huggins of Nekoosa. Mrs. Gruwell was the first woman selected to serve on the jury. The other ten jurors are men.

Hear Slander Case

The first case in court this morning was that of the state of Wisconsin vs. Jost Altman, on charges of slander. Mr. Altman, who is chairman of the Town of Arpin is charged with uttering remarks at a meeting of the Town in the town hall of Arpin on April 4, 1922, which the state alleges were of a slanderous nature and maligned the character of A. H. Miller, the complaining witness. It is charged in the statement of District Atty. Calkins to the jury that Altman accused Miller of taking two 30 foot I beams which had been sold by Miller to the Town of Arpin, while Miller was the Chairman of the Town.

Miller Is Witness

The state opened up the case by calling A. H. Miller, the complaining witness to the stand. He testified that he had bought a bridge at an auction which was jointly owned by the towns of Hansen and Arpin and then resold the thirty foot span, which was a section of the whole structure, to the Town of Arpin. He testified that there were five I-beams and two channel beams, which the defence disputed. Atty. Briere for Mr. Altman tried to impeach the testimony of the complaining witness by showing that there were more than seven beams, claiming as a part of the defense that Mr. Altman was justified in making his remarks about Miller in the town meeting because the defense declares that it believes there were seven I-beams and two channel beams, while the state declares that there were only seven beams in all, five of which were I-beams. Mr. Miller's testimony occupied a large part of the morning and three other witnesses were called by the state to corroborate a part of Miller's testimony.

Andy Bumps Todd's New Car Wow, It Was A Tense Moment

The calamities of calamities happene at high noon today when Sir Andrew Karsseboom, local taxi baron, won his niche in the local hall of fame by crashing into Chief of Police Todd Payne's new Buick car. Andy was navigating down the car. Andy in one of his sea-going Ford limousines and approached the west end of the bridge where the chief had stopped to discharge a passenger. Andy's wheels would'nt get out of the ruts of the track and Andy could'nt stop his car. Crash. The two locked horns. Both cars suffered slight abrasions, with Todd's getting the worst of the deal.

Local People Attending Congregational Conference

Rev. and Mrs. Noel J. Breed, Mr. and Mrs. George W. Mead, Mrs. F. W. Jones and Miss Mary McMillan are attending the annual State Conference of the Congregational church which is being held in Janesville this week. Mr. Mead is moderator of the conference.

COUNCIL TO MEET

The city council will meet in its regular monthly session at the city hall this evening.

The forty-third annual Veiled Prophets carnival will be opened today at St. Louis.

Wilson As He Looks Today

Here is the latest photograph of Ex-President Woodrow Wilson, taken while the former executive was enjoying an afternoon auto spin. The picture was snapped from another car traveling at 30 miles an hour

Grant Continuance In Virum Murder Trial

The trial of Mrs. Lucille Daugherty and Mrs. Dora Eichhorn for the murder of Adolph Virum was continued until the next term of court by Judge Byron B. Park in circuit court here today upon the presentation by Atty. John Roberts for the defense of affidavits to the effect that Mrs. Daugherty is not physically able to testify in her own defense, or in the defense of her mother, Mrs. Eichhorn.

Three Year Sentence

Mrs. Ella Engman, whose newborn child was found abandoned in the woods near Kellner last spring, was sentenced to three years in the state industrial home for women at Fond du Lac by Judge Park on a charge of abandonment. The case of Mrs. Engman's husband, Robert Engman, charged with wife abandonment, has not come up as yet.

The cases against H. Ringleman, charged with violation of the prohibition laws and Sam Merwin, charged with dynamiting fish were continued indefinitely, with the expectation that they will be dropped as long as the defendants remain on good behavior.

J. Q. Daniels, Babcock, Dies After Extended Illness

J. Q. Daniels, prominent Babcock farmer, passed away last Monday, September 25, at Kansas City, Mo., where he had gone for medical treatment. He had been ill for an extended time.

Funeral services were conducted at the home at Babcock on Friday. The services at the grave were in charge of the Masons of which he has been a member.

Mr. Daniels is survived by his widow, three daughters, Mrs. Clarence Broville, Mrs. Roy Potts and Miss Grace Daniels, the latter of Fond du Lac, and by one son, Joe Daniels, of Helena, Mont.

Mr. Daniels was very prominent in the entire county and was at one time a member of the drainage district.

County Checks Out $37,500 Interest On Highway Bonds

County Clerk Sam Church is busy recording the coupons from the Wood County million and a half dollar highway improvement bond issue which were due for payment on Oct. 1. In all a payment of $37,500 will be made through the offices of County Clerk Church and County Treasurer LaVigne. The bonds are owned by people living in all parts of the state, Mr. Church said the returns indicated.

Attends Convention

Joseph Hagen, manager of the local store of J. C. Penney & Co., returned Tuesday morning from St. Paul, where he attended a district convention of the company held in that city the past week.

Mr. Hagen also purchased merchandise for spring delivery.

Education Is Still Greatest Problem Doudna Asserts

Education in its various phases is still the greatest question that confronts America, E. C. Doudna, city superintendent of schools told the merchants and business men of Wisconsin Rapids at the regular monthly meeting of the Merchants' Association at the Hotel Dixon last night.

Mr. Doudna said that the question of education involves three great problems, all of vital importance. First there is the matter of the elimination of illiteracy, second that of teaching people to really think, and finally that of developing an appreciation of the value of honest labor.

"There are at present over 5,000,000 illiterates in the United States," Mr. Doudna said, "people who can neither read nor write. That such a situation is a menace to democratic government is obvious. The educators' problem here is to develop a universal appreciation of the value of education.

"Of a different and less tangible nature, but nevertheless equally essential, is the problem of teaching people to really think. A large percentage even of the most highly educated people permit themselves to be governed almost entirely by their feeling, they do not seek to base their actions upon sound reason. James Bryce in his great work says that America has prospered because her pioneer citizens were thinkers. We must be careful not to permit ourselves to drift away from an appreciation of the value of thought."

Worth of Labor

Mr. Doudna stressed the importance of developing in the people an appreciation of the value of honest labor, saying that the tendency nowadays is to look continually for easier ways of making a living, without regard to the service rendered. He advised parents to keep this in mind in the training of their children and to develop in them a realization of the fact that good things come as the result of work.

Short talks were also given by C. A. Normington, who told of the program for the Bridge Celebration, by Mayor O. R. Roenius, and by Gus. Giese, member of the board of supervisors from the town of Grand Rapids. Mr. Giese urged the merchants to use their influence in working for the paving of Eighth avenue south beyond the city limits, which he said is now in such a condition that during a large portion of the year it is almost impassable.

Repeal Sunday Law

Beloit, Wis., Oct. 3—The city council last night, by a vote of 11 to 7, repealed the provision against Sunday operation of billiard and pool halls. In September, 1920, citizens voted against the opening of such halls on Sunday.

Would-Be Suicide At Marshfield Is Nearing Recovery

Marshfield, Wis.—Prompt medical attention is believed to have saved the life of William H. Carpenter, Marshfield man who atempted suicide Saturday evening by drinking a quantity of lysol. Carpenter was immediately rushed to the hospital where a stomach pump and antidotes were applied, and his condition today is reported as rapidly improving.

Despondency over family affairs was the reason assigned by Carpenter, who is employed as a truck driver for H. Ebbe and Company, for his attempt to take his own life. At the hospital he told those in charge that he had been away from the city for some time, thinking that his absence would improve affairs at home. On his return he, found conditions unchanged, and attempted to end his life.

SEVEN KILLED IN CROSSING CRASH

LITTLE GIRL OF SEVEN ONLY SURVIVOR OF AUTO PARTY STRUCK BY FAST TRAIN AT ST. PAUL

(By Associated Press)

St. Paul, Minn., Oct. 3—Mavil Esten, 7, the sole survivor of an automobile party in an auto-train smash here yesterday in which seven persons were killed, was fighting for life in a local hospital, as preparations were being made for the funeral of her parents and their three small children and two friends.

Her parents, Mr. and Mrs. Wm. Esten of Exeland, Wis., and two brothers, Lloyd, age 9 and Glen Earl, 4 months and her sister, Frances, 10, were killed in the accident as were Mr. and Mrs. R. M. McGee of St. Paul.

Lumber Hid Train

The Estens were being brought by the McGees to St. Paul to move into their new house here. They lost their way and came down a side street which was bordered by huge lumber piles. They reached the railroad tracks simultaneously with train number 7 from Chicago on the Chicago, St. Paul, Minneapolis & Omaha railway.

Te mahchine was carried 100 feet by the engine and the bodies were strewn on both sides of the track.

Lutheran Pastors-Teachers Conference Adjourned Today

The conference of the Wisconsin Valley Pastors and Teachers of the Missouri Synod Lutheran Churhces, which has been in session at the East Side Lutheran Church since Monday, will adjourn ths afternoon. The services which were to have been held tonight have been cancelled as is Wednesday's meeting.

This action was taken because of the death of a near relative of Rev. Kretzchmar' family leave tonight for Chicago to attend the funeral.

About thirty delegates from Athens, Wausau, Merrill and other neighboring cities, were here for the conference. At yesterday's meeting discussons were held regardng the training of the children and other similar topics.

Spruce Hen Season Opens In Wood County Tomorrow

The open season for partridge and spruce hen in Wood county opens Wednesday, October 4 and continues through Sunday, October 8. The bag limit is five.

The squirrel hunting season opens October 15 and continues until January 1, and the rabbit season is from October 25 to January 15. There is a limit of five each day for both squirrels and rabbits in Wood county.

Atty. D. D. Conway Heads County Bar Association

Atty. D. D. Conway was elected president of the Wood County Bar Association at the annual meeting held at the court house yesterday afternoon. Other officers were elected as follows: W. J. Conway, first vice-president; John F. Cole, Marshfield, second vice-president; John Roberts, secretary; T. W. Brazeau, treasurer.

RESERVED SEATS FOR BIG SERIES SOLD OUT TODAY

YANKEES AND GIANTS READY FOR OPENING GAME TOMORROW, WITH CAPACITY CROWDS ALREADY ASSURED

(By Associated Press)

New York, Oct. 3—The New York Giants and the Yankees, standard bearers of the National and American Leagues were tuned up to concert pitch today in final work-outs in preparation for the opening tomorrow of their struggle for premier baseball championship.

The Giants were victors last year in a tensely fought world series which consisted of eight games. Laurels this year will go to the team winning four out of seven.

With a shorter series, attendance records were not expected to exceed last year's high mark—269,997 paid admissions for eight games—but indications point to capacity crowds.

Club officials today announce they are sold out in reserve seats for the games with thousands of unfilled applications. This is exclusive, however, of 2200 unreserved seats in bleachers and the upper tier of the grand stand which go on sale each day at 10:00 a. m.

Even Babe Ruth was unable to satisfy a last minute desire for tickets. The Yankee slugger appeared at the Giant offices in his quest.

"Sorry Babe, but there isn't even a hope left," he was told. He was but one of many.

Advance groups of delegations from all parts of the United States and Canada were on hand early today. The influx is expected to be much higher tonight.

Promise of fair weather with ideal temperature, not only for the opening game, but probably for the rest of the week, checkmated any untoward moves by rain.

Neither manager committed himself to prediction of victory, not that either John McGraw or Miller Huggins lacks confidence in his team, but the fact remains that after all has been said, both will be fortified in close to even bases with the games likely to swing the tide at any time.

Booster Trip Committee Heads To Meet Tomorrow

The chairmen of the thirteen local National Dairy Show Booster Trip committees for Wood county will meet at Arpin tomorrow evening to make final preparations for the Wood county delegation to the show.

Certificates exchangeable for round trip tickets to the big exposition have been circulated through the county by the various committees, and it is the expectation of the general committee that it will be possible to obtan a fairly good estimate of the number of Wood county people who will make the trip on the basis of the reports tomorrow evening.

Funeral Of Mrs. Wilhelmina Bulgrin Will Be Wednesday

* * *

Mrs. Wilhelmina Bulgrin passed away at the home of her niece, Mrs. Albert Dickman, 657 Fourth avenue, after a long illness. She was 93 years, one month and four days of age at the time of death. She has made her home with her niece for the past eleven years.

Mrs. Bulgrin was born in Germany and came to America about fifty years ago. She made her home in New Rome for a long time.

Funeral services will be held Wednesday afternoon at one o'clock from the Dickman home and at 1:15 p. m. from the West Side Lutheran Church, Rev. G. M. Thurow officiating. Burial will be made in New Rome.

Lay Brick At Intersection Of Vine And Second Streets

The laying of the new brick at the intersection of Vine and Second streets was commenced this morning, and will probably be completed in time to be opened for traffic tomorrow morning at the latest. The brick will not be layed across the north half of the bridge for several days, in order to give the concrete an opportunity to set thoroughly, but it is expected by the contractors that the job will be completed and ready for traffic early next week.

Woman Named To Fill Watson Seat In U. S. Senate

(By Associated Press)

Atlanta, Ga., Oct. 3—Mrs. W. H. Felton, 87 years of age, of Cartersville, Ga., was appointed by Governor F. W. Hardwich to fill the vacancy caused by the death of Senator W. H. Watson, until the term expires.

Mrs. Felton, who later accepted the appointment, will be the first woman to become a senator. At the same time, Governor Hardwich announced his candidacy to succeed Senator Watson, who died last week in Washington. The primary will be held October 17.

May Never Serve

Washington, Oct. 3—Although Mrs. W. H. Felton, appointed to succeed the late Senator Watson of Georgia, probably will not have the opportunity of actual service in the Senate because of the present recess of Congress, she will have the pay and other requisites, as well as the title of Senator, until a successor is chosen.

Mrs. Felton is not expected to come to Washington as she may take the oath of office in Georgia and receive her commission from the governor there.

MARY HERRON'S LEAD INCREASED

ELECTION OF LOCAL GIRL AS BRIDGE QUEEN SEEMS ASSURED AS LATE RETURNS BOOST PLURALITY

With the returns all in from the east side of Wisconsin Rapids, and from Port Edwards and Nekoosa, the election of Miss Mary Herron, now leading by a margin of well over 2,000,000 votes, as Queen of the Bridge in the big popularity contest, seems assured. Returns received today added nearly a million and a half to Miss Herron's already heavy vote, and greatly increased her lead over Miss Mildred Bossert, her closest competitor. There are still several million votes from the west side of the city to be tabulated, but it is not considered possible hat they can change the result.

Standings Unchanged

The close to three million votes added to the totals today had no appreciable effect upon the standing of the candidates all down the line. The votes were practically all distributed between the Misses Mary Herron, Mildred Bossert, Hazel Nye, Ruth McCarthy and Eva Manka and resulted in the advancing of Miss McCarthy and Miss Nye a number of notches nearer to the top.

Following is the vote to date:

Miss Mary Herron	4,600,610
Miss Mildred Bossert	2,374,290
Miss Eva Manka	1,757,060
Miss Manon Matthews	718,840
Miss Ruby Treutel	608,050
Miss Margaret Galles	597,540
Miss Alice Damon	583,910
Miss Pearl Possley	488,220
Miss Maurine Dutcher	486,480
Miss Naomi Ritchay	437,400
Miss Ruth McCarthy	434,530
Miss Dorothy Normington	366,320
Miss Caroline Pomainville	348,730
Miss Edna Damitz	290,830
Miss Hazel Nye	267,960
Miss Marion Dixon	256,280
Miss Irene Dyer	249,900
Miss Hilma Worlund	237,930
Miss Carol Boorman	193,630
Miss Ruth Laramie	143,790
Miss Otilia Haza	137,500
Miss Lydia Bartz	128,750
Miss Tillie Anderson	121,070
Miss Marjorie Kerr	78,920
Miss Agnes Zimmerman	30,620
Miss Helen Everz	19,690
Miss Marcelle Mixa	16,920
Miss Clayre Thurber	7,900
Miss Ruby Femling	5,820
Miss Helen Carroll	5,720
Miss Bertha Berg	5,740
Miss Charlotte Canning	5,660
Miss Eleanor Hall	5,340
Miss Margaret Hanson	5,260
Miss Norma Bunde	4,710
Miss Ruth Boles	3,450
Miss Agnes Herron	2,160
Miss Agnes Cahill	2,030
Miss Ethel Senft	1,940
Miss Anna Buehler	1,010

WILL TALK TONIGHT

Rev. C. M. Olander of Waupaca will deliver an address at the Lutheran Sion church at 8 o'clock this evening on the subject of Home Missions.

BASIS OF PEACE OUTLINED FEARED UNSATISFACTORY

KEMAL PASHA'S DEMANDS INCLUDE EVACUATION OF THRACE BY GREEKS; ASKS FULL CONTROL

(By Associated Press)

London, Oct, 3.—Turkish nationalists will lay before representatives of the allies at Mudania, demands in which they are willing to agree to the suspension of military movements. Constantinople dispatches say the Kemalist proposal, an outline of which has reached the allied headquarters there, were deemed unacceptable by the council composed of allied high commissioners, ambassadors, generals and admirals.

Francis Bouilon, French envoy expressed the belief that an agreement will be reached.

Th Turkish proposals are said to include formal guarentees, including evacation of Thrace by the Greek army, occupation of territory by allied troops and transfer of civil adminstration to the Kemalist functionaries.

Conference at Mudania

Mudania, Oct. 3.—Never was there a stranger setting for a conference of world powers than this little village on the south shore of the sea of Marmora.

Even the presence of great warships of England, France and Italy seemed incongruous in the tiny cove of mud and rocks which is the Mudania harbor. Their only neighbors were a few scattered fishing boats and nondescript barges.

A short distance out is the great Iron Duke, like a ghostly skeleton of a half submerged Turkish transport, sunk by British submarines during the world war.

Nothing about Mudania is impressive, save for the snow capped Mount Olympus beyond the squalid and depresing houses of mud shaped like beetles, and stores which thrust their latticed windows into the narrow streets.

Turk Cavalry Retires

Constantiople, Oct 3.—The Turkish cavalry has returned from its edvanced position in the Chanak area, decreasing the dnger of conflict there.

This withdrawal, which is described in a message from the Dardanelles as "slight" was supposed here to be in consequence of word received by the Turks that the Mudania conference was in session. The Turks, however, are said to be still well within the neutral sone.

Jerry Kline Denies Blame For Sunday Night Crash

Jerry Kline, Baker street resident, who was painfully injured Sunday night late when his car collided with a car of four Stevens Point people near Millereek, denied through his attorney, H. W. Goggins that he had assumed any responsibility for the accident. Kline is still confined to his bed and is suffering considerable pain as a result of the crash, having sustained injuries to the head in the smashup.

Home Is Completed

Contractors in charge of the work have completed the stucco exterior finish on the home of Mrs. Eva Fontaine, corner of Oak and Seventh streets. The house is a large sixteen room structure, and has been under construction for some time.

Questions of unusual importance of farmers and financiers will be discussed at the ninthe annual convention of the Farm Mortage Bankers' Assocition of America, which begins its sessions today in Chicago.

Daily Tribune Circulation Net Paid, Oct. 2nd, **2766**

WEATHER

Fair tonight and probably Wednesday; not much change in temperature.

Wisconsin Rapids Daily Tribune

THE WISCONSIN RAPIDS TRIBUNE CO., Inc.
Publishers.

William F. Huffman, Pres. & Mgr.
Paul A. Pratt, Advertising Manager.
Entered as second class matter March 1st, 1920, at the postoffice at Wisconsin Rapids, Wisconsin, under the act of March 3rd, 1897.
Published every afternoon except Sunday at the Tribune Building.

Member of
The Associated Press
The Wisconsin Daily League
The Inland Daily Press Association
The United Typothetae of America

The Associated Press is exclusively entitled to the use for publication of all news dispatches credited to it or not otherwise credited in this paper, and also the local news published hereto.

Subscription Rates:—By Carrier Wisconsin Rapids, Nekoosa, Port Edwards and Biron, 15c per week in advance. $5.20 per year. By mail in county, $4.00 per year. Outside county, $6.50 per year.

SAVING PEOPLE'S MONEY

Economies effected during the last fiscal year by the postoffice department, whereby a substantial sum was saved to the taxpayers of the country, bear testimony to the effectiveness of the businesslike methods of the administration. Cost of operation exceeded revenues by $60,815,400, as against a loss of $157,517,688 sustained in the preceding twelve month period, so that the saving actually made amounted to the handsome figure of $96,702,288.

In the long history of postal service in this country there are only three years recorded in which revenue balanced or exceeded expenditure.

While it is not likly that under present conditions there will be any great diminution on expenditures for personnel which represent 80 per cent of the total, there is still room for hope that a greatly increased volume of business may yield such returns as will eventually show a profit. The parcel post, great as has been its success, has by no means yet reached the maximum of which it is capable. When worked to its fullest extent, this branch of the service should be a wonderful money maker.

WASTE OF COAL

The agriculture department at Washington has gotten out a little pamphlet describing methods for fuel economy. This little pamphlet says that the average user of coal wastes about one-fourth of it; that is, he fails to get heat from one-fourth of the coal he burns. Then it goes on to tell why he so fails, and tells him how to avoid the waste.

There is no question whatever that there is waste in the consumption of coal, but there is question as to whether or not that waste amounts to one-fourth. During the war, when the people were urged to save in order that there might be coal enough for our railroads and our ships, people gave particular attention to the consumption of coal in their homes. Because of the high price of coal, a great many of them felt compelled to do so. The result was that in 1917 the American people burned less coal than they did in 1914. In 1918 they burned but little more than they did in 1917. Coal consumption has never reached the average figures existing before the war.

If it is true that one-fourth of the coal is wasted, it means that the American people are spending a great many millions of dollars for nothing.

AMERICA'S FIRE LOSSES

President Harding, in issuing a proclamation calling for the observance of Monday, October 9, the anniversary of the Chicago conflagration of 1871, as Fire Prevention Day, drew attention to what has become a disgrace to America. "It has long become a reproach to our country," he said, "that by reason of poor construction, inadequate facilities for fire prevention and too general carelessness about possible causes of conflagration, our fire waste reaches figures year after year which are not approached in any other country in the world."

The fire losses of the United States in 1920 amounted to $330,853,925, or enough to build more than 55,000 houses at a cost of $6,000 each. Terrible as was the Chicago fire, its loss, placed at $200,000,000, is seen to be much below the country's annual fire every year lately we have had fire waste now. It has come to pass that damage equal to the wiping out completely of one large city.

There is no reason why there should be a greater rate of fire waste in the United States than in any other country. The immense wealth of the American people affords no excuse. There are so many useful things to which wealth can be applied that our resources should be guarded as carefully as if the Nation were poor. Wastefulness will sooner or later affect even the richest nation. As it is now the American people are paying in many ways for fire losses, one of them being in increased insurance rates.

Fire Prevention Day is thus an occasion for solemn thought on the subject of waste. As the only possible way of reducing carelessness about fires is to appeal to the people individually and collectively to be careful, such observances as the one proposed are to be treated as practical and made to count to the utmost.

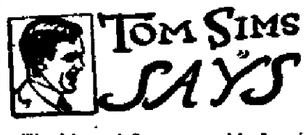

The king of Greece got his foot in it and slipped.

* * *

Dancing is fine exercise. It is often done with dumb-belles.

* * *

The easier a girl is to look upon the harder a man looks.

* * *

Nice thing about the World Series is neither team will wind up lower than second place.

* * *

A flapper tells us one good yearn deserves another.

* * *

Mud baths are being used to make people beautiful, but you don't see any pretty politicians.

* * *

Carpentier wants return bouts with Siki and Dempsey. That man may be out but never down.

* * *

In a few days you can say to the ice man "Them days is went."

* * *

Atlantic City woman wants divorce because hubby hit her with an axe. Women are so touchy.

* * *

Hallowe'en is coming pretty quick. Better be making friends with the neighbors' children.

* * *

Moths don't realize what things cost.

* * *

The man who names Pullman cars names towns in Asia Minor. ?

On This Date

1787—Major Hamtramack, the commandant at Vincennes, issued an order prohibiting the sale of intoxicating liquor to Indians.

1817—Robert Finley, fourth president of the University of Georgia, died at Athens, Ga. Born at Princeton, N. J., in 1772.

1859—The law school of the University of Michigan was first opened.

1866—Signing of the Peace of Vienna, by which Austria ceded Venetia to Italy.

1868—General Serrano, leader of the successful revolution in Spain, entered Madrid with his troops.

1873—Execution of the Modocs, Captain Jack, Sconchin, Boston Charley and Black Jim., for the murder of Gen. Candy and Dr. Thomas, at Fort Klamath, Ore.

1893—Governor of Alabama called out troops to quell riots of railroad strikers.

1897—Many farms destryed by prairie fires in the vicinity of Winnipeg.

BIG CONFERENCE ON TUBERCULOSIS MEETS NEXT WEEK

WORKERS FROM THROUGHOUT NORTHERN MISSISSIPPI VALLEY STATES GATHER AT MILWAUKEE OCT. 11

Milwaukee, Wis., —From all through the States embracing the Mississippi Valley Conference and from scores of other cities throughout the country, the active workers in the nation-wide fight against tuberculosis are coming to Milwaukee Oct. 9-10-11, to celebrate the tenth anniversary of the Mississippi Valley Conference on Tuberculosis and to gain new ideas to aid in carrying on a winning fight.

A program has been arranged full of constructive ideas to be discussed by leading men and women from both the Conference and the country at large. Ample time will be made for "round-table discussions and every effort is being made to make the program valuable and helpful.

The Mississippi Valley Conference on Tuberculosis embraces all the states in the Upper Mississippi Valley, including Ohio, Indiana, Michigan, Iowa, Illinois, the city of Chicago, Nebraska, Missouri, North Dakota, South Dakota, Minnesota and Wisconsin. This district plan of meeting was established to supplement the meetings of the National Tuberculosis association, it being felt that divisions of this type permitted a more intimate discussion of problems of particular importance to the various sections of the country.

Will Broadcast Talks

One of the features of this conference will be the broadcasting by radio of short talks on tuberculosis and reports of the different meetings.

During the sectional meeting of nurses Wednesday afternoon, Oct. 11 a debate which was said to be of national interest will take place. It is: Resolved, That Tuberculosis Nursing is More Effective When it is Specialized than When it is a Part of a Generalized Program."

Among the National known figures who will speak at the Conference are: Dr. W. H. Watterson, of staff of United States Veterans' Bureau, Hospital 76, Maywood, Ill.; Dr. M. P. Ravenel, University of Missouri, Columbia, Mo.; Dr. H. A. Pattison, Supervisor of Medical Service, National Tuberculosis association, New York City; Owen R. Lovejoy, General Secretary, National Child Labor Committee, New York City; Dr. Charles E. Ide, Superintendent, Muirdale Sanitorium, Wauwatosa, Wis. It was said that more National figures in the fight against Tuberculosis will be here than in any former meeting of the conference.

Officers of the association are: Dr. Robinson Bosworth, St. Paul, Minn., president; Dr. Robert G. Paterson, Columbia, Ohio, vice-president; Dr. H. E. Dearholt, Milwaukee, secretary-treasurer.

AUTO SALE.

Homer's Garage, local distributors of the Nash car, announce the sale of a six cylinder sedan to George Bishop of Necedah.

A thorough study of the negro's relation and attitude towards the Eighteenth Amendment will be made at a national conference of colored representative leaders, called by the board of temperance of the M. E. Church for Nashville, Tenn., today.

More than one thousand investment bankers of the Unted States will meet today at Del Monte, Calif., for the eleventh annual convention of the Investment Bankers' Association of America. The sessions will continue for ten days.

—COMING—IDEAL TOMORROW—Katherine MacDonald in "The Beautiful Liar."—Adv.

CURES PILES WITHOUT OPERATION

Drs. Taylor and Schlueter, 407 Security Bldg., Milwaukee, Wis., have originated a method of curing piles without the knife, cloroform or confinement. The doctors are so sure of this method that they guarantee results for life. They promise to answer all letters of inquiry.—Advertisement.

STOVE WOOD For Sale

We can accept a limited number of orders at this time for HARD WOOD, cut 16 inches. Wood is bone dry.

Immediate Delivery.

F. MacKinnon Mfg. Co.

Telephone 309 Grand Ave.

ARCH AID ROCHESTER, U.S.A.

Another Good Shoe

WE want you to get acquainted with it for it's a shoe every woman should possess. We say this with *Confidence* and with *Emphasis*.

From out of the maze of fashion's fancies there comes the "MENIHAN ARCH-AID SHOE" —a shoe to keep feet perfect.

Note the shapeliness of the models we are showing in the window. And carefully styled to meet with fashion's conservative requirements.

GLUES' THE PLACE TO BUY SHOES

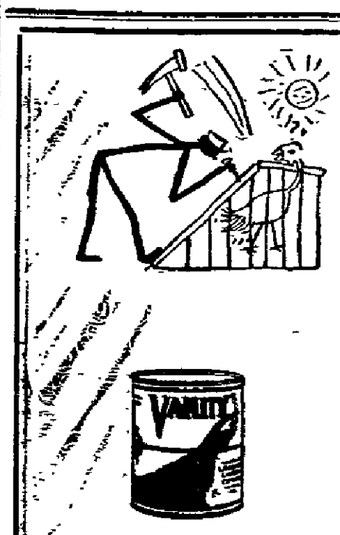

USE WANT ADS

TRIBUNE "WANT ADS" offer the solution to all your problems—no matter what they may be.

There's always someone eager to buy, sell or trade and you'll surely find him through a Tribune "Want Ad."

Scores of people are using this powerful medium every day, and you can do likewise with certain success. Watch the columns—and send in your Ad today!

Telephone 10—"Want Ad"

The Daily Tribune

sauce for the gander

You can have "fresh-like-berry" sauce the year 'round if you make

VANITY BRAND

your "BUY-WORD"

Raspberries, strawberries, loganberries, blackberries, red-pitted cherries—they are GOOD—*"So Why Hesitate."*

Established 1860 A. Kickbusch Grocery Co. Warren, Wis.

Would You

—throw away a dollar's worth of flour, sugar, butter, eggs and so forth to save 10 cents on a can of baking powder? That's what happens when you buy the "lots for the money" brands, and that's exactly what never happens when you use

CALUMET

The Economy BAKING POWDER

the most dependable of all leaveners. It is made in the most careful and scientific manner. The materials are absolutely pure, they remain pure in the baking and insure wholesome healthful food.

One spoonful is equal to two of many other brands. You pay less—use less and get best results without loss

The sale of Calumet is 2½ times as much as that of any other brand.

THE WORLD'S GREATEST BAKING POWDER

Wanted—Firemen

Vacancies on the Fire Department to be filled within the next few days. Secure application blanks at Fire Department building, 1st St. North, fill out same and give to F. W. Kruger, Kruger & Turbin store.

AUGUST MILLER, Chief.

NEWSPAPER ARCHIVE®

Wisconsin Rapids Daily Tribune

THE WISCONSIN RAPIDS TRIBUNE CO., Inc.
Publishers.

William F. Huffman, Pres. & Mgr.
Paul A. Pratt, Advertising Manager.

Entered as second class matter March 1st, 1920, at the postoffice at Wisconsin Rapids, Wisconsin, under the act of March 3rd, 1897.

Published every afternoon except Sunday at the Tribune Building.

Member of
The Associated Press
The Wisconsin Daily League
The Inland Daily Press Association
The United Typothetae of America

The Associated Press is exclusively entitled to the use for publication of all news dispatches credited to it or not otherwise credited in this paper, and also the local news published hereto.

Subscription Rates:—By Carrier Wisconsin Rapids, Nekoosa, Port Edwards and Biron, 15c per week in advance. $5.20 per year. By mail in county, $4.00 per year. Outside county, $6.50 per year.

SAVING PEOPLE'S MONEY

Economies effected during the last fiscal year by the postoffice department, whereby a substantial sum was saved to the taxpayers of the country, bear testimony to the effectiveness of the businesslike methods of the administration. Cost of operation exceeded revenues by $60,815,400, as against a loss of $157,517,688 sustained in the preceding twelve month period, so that the saving actually made amounted to the handsome figure of $96,702,288.

In the long history of postal service in this country there are only three years recorded in which revenue balanced or exceeded expenditure.

While it is not likly that under present conditions there will be any great diminution on expenditures for personnel which represent 80 per cent of the total, there is still room for hope that a greatly increased volume of business may yield such returns as will eventually show a profit. The parcel post, great as has been its success, has by no means yet reached the maximum of which it is capable. When worked to its fullest extent, this branch of the service should be a wonderful money maker.

WASTE OF COAL

The agriculture department at Washington has gotten out a little pamphlet describing methods for fuel economy. This little pamphlet says that the average user of coal wastes about one-fourth of it; that is, he fails to get heat from one-fourth of the coal he burns. Then it goes on to tell why he so fails, and tells him how to avoid the waste.

There is no question whatever that there is waste in the consumption of coal, but there is question as to whether or not that waste amounts to one-fourth. During the war, when the people were urged to save in order that there might be coal enough for our railroads and our ships, people gave particular attention to the consumption of coal in their homes. Because of the high price of coal, a great many of them felt compelled to do so. The result was that in 1917 the American people burned less coal than they did in 1914. In 1918 they burned but little more than they did in 1917. Coal consumption has never reached the average figures existing before the war.

If it is true that one-fourth of the coal is wasted, it means that the American people are spending a great many millions of dollars for nothing.

AMERICA'S FIRE LOSSES

President Harding, in issuing a proclamation calling for the observance of Monday, October 9, the anniversary of the Chicago conflagration of 1871, as Fire Prevention Day, drew attention to what has become a disgrace to America. "It has long become a reproach to our country," he said, "that by reason of poor construction, inadequate facilities for fire prevention and too general carelessness about possible causes of conflagration, our fire waste reaches figures year after year which are not approached in any other country in the world."

The fire losses of the United States in 1920 amounted to $330,853,925, or enough to build more than 55,000 houses at a cost of $6,000 each. Terrible as was the Chicago fire, its loss, placed at $200,000,000, is seen to be much below the country's annual fire every year lately we have had fire waste now. It has come to pass that damage equal to the wiping out completely of one large city.

There is no reason why there should be a greater rate of fire waste in the United States than in any other country. The immense wealth of the American people affords no excuse. There are so many useful things to which wealth can be applied that our resources should be guarded as carefully as if the Nation were poor. Wastefulness will sooner or later affect even the richest nation. As it is now the American people are paying in many ways for fire losses, one of them being in increased insurance rates.

Fire Prevention Day is thus an occasion for solemn thought on the subject of waste. As the only possible way of reducing carelessness about fires is to appeal to the people individually and collectively to be careful, such observances as the one proposed are to be treated as practical and made to count to the utmost.

TOM SIMS SAYS

The king of Greece got his foot in it and slipped.

* * *

Dancing is fine exercise. It is often done with dumb-belles.

* * *

The easier a girl is to look upon the harder a man looks.

* * *

Nice thing about the World Series is neither team will wind up lower than second place.

* * *

A flapper tells us one good yearn deserves another.

* * *

Mud baths are being used to make people beautiful, but you don't see any pretty politicians.

* * *

Carpentier wants return bouts with Siki and Dempsey. That man may be out but never down.

* * *

In a few days you can say to the ice man "Them days is went."

* * *

Atlantic City woman wants divorce because hubby hit her with an axe. Women are so touchy.

* * *

Hallowe'en is coming pretty quick. Better be making friends with the neighbors' children.

* * *

Moths don't realize what things cost.

* * *

The man who names Pullman cars names towns in Asia Minor.

On This Date

1787—Major Hamtramack, the commandant at Vincennes, issued an order prohibiting the sale of intoxicating liquor to Indians.

1817—Robert Finley, fourth president of the University of Georgia, died at Athens, Ga. Born at Princeton, N. J., in 1772.

1859—The law school of the University of Michigan was first opened.

1866—Signing of the Peace of Vienna, by which Austria ceded Venetia to Italy.

1868—General Serrano, leader of the successful revolution in Spain, entered Madrid with his troops.

1873—Execution of the Modocs, Captain Jack, Sconchin, Boston Charley and Black Jim., for the murder of Gen. Candy and Dr. Thomas, at Fort Klamath, Ore.

1893—Governor of Alabama called out troops to quell riots of railrad strikers.

1897—Many farms destryed by prairie fires in the vicinity of Winnipeg.

BIG CONFERENCE ON TUBERCULOSIS MEETS NEXT WEEK

WORKERS FROM THROUGHOUT NORTHERN MISSISSIPPI VALLEY STATES GATHER AT MILWAUKEE OCT. 11

Milwaukee, Wis., —From all through the States embracing the Mississippi Valley Conference and from scores of other cities throughout the country, the active workers in the nation-wide fight against tuberculosis are coming to Milwaukee Oct. 9-10-11, to celebrate the tenth anniversary of the Mississippi Valley Conference on Tuberculosis and to gain new ideas to aid in carrying on a winning fight.

A program has been arranged full of constructive ideas to be discussed by leading men and women from both the Conference and the country at large. Ample time will be made for "round-table discussions and every effort is being made to make the program valuable and helpful.

The Mississippi Valley Conference on Tuberculosis embraces all the states in the Upper Mississippi Valley, including Ohio, Indiana, Michigan, Iowa, Illinois, the city of Chicago, Nebraska, Missouri, North Dakota, South Dakota, Minnesota and Wisconsin. This district plan of meeting was established to supplement the meetings of the National Tuberculosis association, it being felt that divisions of this type permitted a more intimate discussion of problems of particular importance to the various sections of the country.

Will Broadcast Talks

One of the features of this conference will be the broadcasting by radio of short talks on tuberculosis and reports of the different meetings.

During the sectional meeting of nurses Wednesday afternoon, Oct. 11 a debate which was said to be of national interest will take place. It is: Resolved, That Tuberculosis Nursing is More Effective When it is Specialized than When it is a Part of a Generalized Program."

Among the National known figures who will speak at the Conference are: Dr. W. H. Watterson, of staff of United States Veterans' Bureau, Hospital 76, Maywood, Ill.; Dr. M. P. Ravenel, University of Missouri, Columbia, Mo.; Dr. H. A. Pattison, Supervisor of Medical Service, National Tuberculosis association, New York City; Owen R. Lovejoy, General Secretary, National Child Labor Committee, New York City; Dr. Charles E. Ide, Superintendent, Muirdale Sanitorium, Wauwatosa, Wis. It was said that more National figures in the fight against Tuberculosis will be here than in any former meeting of the conference.

Officers of the association are: Dr. Robinson Bosworth, St. Paul, Minn., president; Dr. Robert G. Paterson, Columbia, Ohio, vice-president; Dr. H. E. Dearholt, Milwaukee, secretary-treasurer.

AUTO SALE.

Homer's Garage, local distributors of the Nash car, announce the sale of a six cylinder sedan to George Bishop of Needah.

A thorough study of the negro's relation and attitude towards the Eighteenth Amendment will be made at a national conference of colored representative leaders, called by the board of temperance of the M. E. Church for Nashville, Tenn., today.

More than one thousand investment bankers of the Unted States will meet today at Del Monte, Calif., for the eleventh annual convention of the Investment Bankers' Association of America. The sessions will continue for ten days.

--COMING—IDEAL TOMORROW —Katherine MacDonald in "The Beautiful Liar."—Adv.

CURES PILES WITHOUT OPERATION

Drs. Taylor and Schlueter, 407 Security Bldg., Milwaukee, Wis., have originated a method of curing piles without the knife, cloroform or confinement. The doctors are so sure of this method that they guarantee results for life. They promise to answer all letters of inquiry.—Advertisement.

STOVE WOOD
For Sale

We can accept a limited number of orders at this time for HARD WOOD, cut 16 inches. Wood is bone dry.

Immediate Delivery.

F. MacKinnon Mfg. Co.

Telephone 309 Grand Ave.

MENIHAN ARCH-AID ROCHESTER, U.S.A.

Another Good Shoe

WE want you to get acquainted with it for it's a shoe every woman should possess. We say this with *Confidence* and with *Emphasis*.

From out of the maze of fashion's fancies there comes the "MENIHAN ARCH-AID SHOE" —a shoe to keep feet perfect.

Note the shapeliness of the models we are showing in the window. And carefully styled to meet with fashion's conservative requirements.

GLEUES
THE PLACE TO BUY SHOES

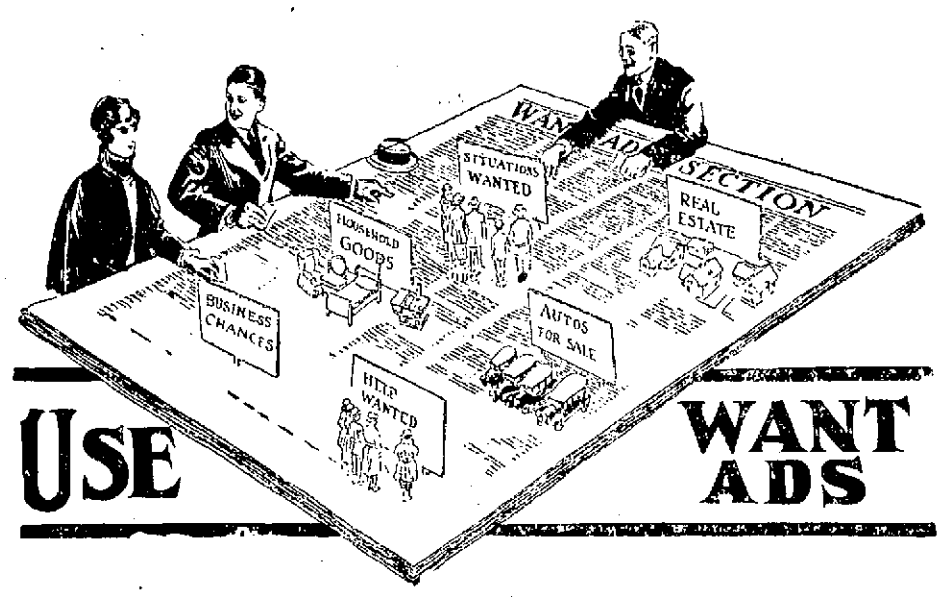

USE WANT ADS

TRIBUNE "WANT ADS" offer the solution to all your problems—no matter what they may be.

There's always someone eager to buy, sell or trade and you'll surely find him through a Tribune "Want Ad."

Scores of people are using this powerful medium every day, and you can do likewise with certain success. Watch the columns—and send in your Ad today!

Telephone 10—"Want Ad"

The Daily Tribune

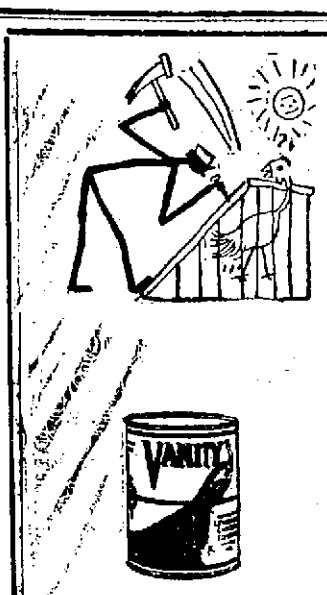

sauce for the gander

You can have "fresh-like-berry" sauce the year'round if you make

VANITY BRAND

your "BUY-WORD"

Raspberries, strawberries, loganberries, blackberries, red-pitted cherries—they are GOOD—*"So Why Hesitate."*

Established 1860 A. Kickbusch Grocery Co. Warren, Wis.

Would You

—throw away a dollar's worth of flour, sugar, butter, eggs and so forth to save 10 cents on a can of baking powder? That's what happens when you buy the "lots for the money" brands, and that's exactly what never happens when you use

BEST BY TEST

CALUMET
The Economy BAKING POWDER

the most dependable of all leaveners. It is made in the most careful and scientific manner. The materials are absolutely pure, they remain pure in the baking and insure wholesome healthful food.

One spoonful is equal to two of many other brands. You pay less—use less and get best results without loss

The sale of Calumet is 2½ times as much as that of any other brand.

THE WORLD'S GREATEST BAKING POWDER

Wanted—Firemen

Vacancies on the Fire Department to be filled within the next few days. Secure application blanks at Fire Department building, 1st St. North, fill out same and give to F. W. Kruger, Kruger & Turbin store.

AUGUST MILLER, Chief.

DOINGS OF THE DUFFS — Wonder What Book It Is — BY ALLMAN

BEGIN HERE TODAY

The reformed cracksman, MICHAEL LANYARD, known to the police as the LONE WOLF, is attempting to recover the stolen jewels of EVE DE MONTALAIS, the woman he loves.

Lanyard, who met Eve in southern France, where he rescued her from robbery at the hands of the brutal Parisian Apache, DUPONT, believes that the jewels were stolen by a motoring party consisting of the Americans, WHITAKER MONK; his secretary, PHINUIT; the latter's brother, JULES, and the COUNT and COUNTESS DE LORGNES.

De Lorgnes is murdered by Du-Pont. Later, in Paris, Lanyard Finds the countess, learns that her real name is LIANE DELORME, and enters her house to discover the jewels. He finds her being throtled to death by Dupont.

GO ON WITH THE STORY

CHAPTER XVI

WOLF vs. WILDCAT

Even a journeyman strangler may know the thrill of professional pride in a good job well done: Dupont was grinning at his work, and so intent upon it that his first intimation of any interference came when Lanyard took him from behind, broke his hold upon the woman (and lamentably failed to break his back at the same time,) whirled him round with a jerk that all but unsocketed an arm.

Before the thug could regain his balance, Lanyard placed surely on the heel of Dupont's jaw, just below the ear, a blow that, coming straight from the shoulder and carrying all Lanyard had of weight and force and will to punish, in spite of Dupont's heaviness fairly lifted him from his feet and dropped him backward across a chaise-longue, from which he slipped senseless to the floor.

With bruised and aching knuckles to prove that the blow had been one to stun an ox, Lanyard believed it safe to count Dupont hors de combat, for a time at least. In any event, the risk had to be changed: Liane Delorme was in a plight demanding immediate relief.

She had fallen inert, and lay semi-prostrate on a shoulder, with limbs grotesquely slack and awry, as if in unpleasant mimicry of a broken doll.

The twisted handkerchief round her throat had loosened, but not enough to give relief. Lanyard removed it, took from her dressing table a toilet-water flask and drenched her face and bosom with its pungent contents.

She gasped started convulsively, and began to breathe with less effort. That dreadful rattling in her throat was stilled.

Snice his fall Dupont had made neither moan nor stir. No crescent irides showed beneath the half-shut lids. He was so motionless, he seemed scarcely to breathe. Lanyard dug the toe of a boot into his ribs none too gently, but without satisfaction of any doubts. The fellow gave no sign of sensibility, but lay utterly relaxed, with the look of one dead.

Dropping to his knees, Lanyard bent over the body to search for symptoms of animation. He perceived them instantly. With inconceivable suddenness Dupont demonstrated that he was very much alive.

An arm like the flexible limb of a tree wound itself affectionately round Lanyard's neck, clipped his head to Dupont's yearning bosom, ground his face into the flannel folds of a foul-scented shirt. Simultaneously the huge body heaved prodigiously, and after a brief interval of fantastic floppings, like a young mountain fell on top of Lanyard.

They fought for their most deeply-rooted passions, Dupont to kill, Lanyard to live, Dupont to better Lanyard into conceding a moment of respite in which a weapon might be used, Lanyard to prevent that very thing from happening.

Even as animals in a pit they fought, now on their knees staining each to break the other's hold, now wallowing together on the floor, now on their feet, slogging like bruisers of the old school.

Dupont took punishment in heroic doses, and asked for more. Shedding frightful blows with only an angry shake of his head, he would lower it and charge as a wild boar charges, while his huge arms flew like lunatic connecting rods.

Time and again Lanyard suffered blows that parred him to his heels, time and again was fain to give ground to an onslaught that drove him back till his shoulders touched a wall.

Chairs, the chaise-longue, tables were overturned and kiked about. were overturned and kiked about. Priceless bits of porcelain and glass, lamps, vases, the fittings of the dressing-table were dast down in fragments to the floor.

Constrained to look to herself or be trampled underfoot, and galvanized with terror, the woman struggled up and tottered hither and yon like a bewildered child, in the beginning too bemused to be able to keep out of the way of the combatants. If she crouched against a wall, battling bodies brushed her away from it. Did she take refuge in a corner she must abandon it else be crushed. Once she stumbled between the two, and before Lanyard could thrust her aside Dupont had fallen back half a dozen feet and worried a pistol out of his clothing.

He fired first from the hip, and the shot shattered the mirror of the dressing-table. Trying for better aim, he lifted and leveled the weapon with a trembling arm which he sought to steady by cupping the elbow in his left hand. But the second bullet ploughed into the ceiling as Lanyard narrowly succeeded in kicking the pistol from Dupont's grasp.

Bereft thus of his last hope—they were too evenly matched, and both too far spent for either to force a victory with his naked hands—the Apache swung round and ran, at the same time throwing a heavy chair over on its back in the path of pursuit. Unable to avoid it, Lanyard tried to hurdle it, caught a foot on one of its legs and, as Dupont threw himself headlong down the stairs, crashed to the floor with an impact that shook its beams.

Main will-power lifted him to his knees before he collapsed, his last ounce of endurance wasted. Then the woman, with flying draperies, a figure like a fury, sped to the banister rail and leaning over emptied the several shots remaining in Dupont's automatic down the well of the staircase. It is doubtful if she saw anything to aim at or accomplished more than to speed the Apache's flight.

"He got away," Liane said in a faint voice. "I saw him in the street . . . staggering like a sot . . ."

She put a knee behind his shoulders for support, and he rested his head back upon it and drank deep from the glass which she held to his lips.

"It is better, that pain, monsieur?"

He replied with an uncertain nod, pressing a careful hand to his side,

AND LEANED OVER, EMPTIED THE AUTOMATIC.

". . . would that animal gave me a month ago."

"Which animal?"

"Monsieur of the garotte, Liane; recently the assassin of de Lorgnes; before that the ex-chauffeur of the Chateau de Montalais."

"Albert Dupont?" Her old terror revived. "My God! what have I ever done to that one that he should seek my life?"

"What had de Lorgnes?"

Her eyes turned away, she sat for a moment in selent thought.

"But how did he get in? I had not one suspicion I was not alone until that handkerchief—"

"Naturally."

"And you, my friend?"

"I saw him enter, and followed."

This was strictly within the truth.

Lanyard paused to sip his brandy and soda, and, under cover of that, summon ingenuity to the fore; here a little hand-made fabrication was indicated.

"I started to walk to my hotel, the Chatham. I saw I was being followed. To make sure, I ran—and the spy ran after me. I twisted and doubled all through this quarter. Then I turned down this street, hoping to pick up a cab in the Champ-Elysees. Of a sudden I see Dupont. He lets himself in at the service entrance. . . . .

"I take a moment's thought; it is plain he is here for no good purpose. I follow him in . . The state of this room tells the rest."

"It is no matter." The woman reviewed the ruins of her boudoir. Bending forward, she closed a hand upon his arm. Emotion troubled her accents. "My friend, my dear friend: tell me what I can do to repay you?"

"Help me," said Lanyard simply, holding her eyes.

"How is that—help you?"

"To make my honor clear." Speaking rapidly and with unfeigned feeling, he threw himself upon her generosity: "You know I am no more what I was once, in this Paris—when you first knew me. You know I have given up all that. Now I stand accused of two crimes."

"Two!"

"Two in one, I hardly know which is the greater: that of stealing; or that of violating the hospitality and confidence of those good ladies of the Chateau de Montalais. I cannot rest while they think me guilty . . . If you think you own me anything, Laine, help me to find and restore the Montalais jewels."

"Let me think." She was staring at the floor. "You must give me time. I will do what I can, I promise you that. Perhaps"—she met his gaze again, but he saw something crafty in her smile—"I have a scheme already in mind. We will discuss that in the morning, when I have slept on it."

"You give me new hope." Lanyard finished his drink and made as if to rise, but relapsed a spasm of pain knotting his face. "Afraid I must have a cab," he said in a low voice. "And if you could lend me a coat of some sort to cover these rags . . ."

"But if you think I dream of letting you leave this house—in pain and perhaps to run into the arms of the police—you little know me, Monsieur Michael Lanyard!"

"Paul Martin, if you don't mind."

"The guest rooms are there." She waved a hand to indicate the front part of the house on that floor. "You will find everything you need to make you comfortable for tonight."

"I am well content, Laine."

(Continued in Our Next Issue)

State Election Ballots For This Year Are Short

Madison, Wis., —Ballots for Wisconsin General election November 7, are short-measure in inches and not feet.

The formidable looking lengthy list of names common in the past has been replaced by a sinble 16 inch ballot, carrying names of candidates under four party heads, Democrat, Prohibition, Republican and Socialist, with an additional independent column.

Seventeen officrs are to be voted for the offical sample ballots sent out today by George Brown, in charge of the election department of the secretary of state's office show.

On the short referendum ballot prepared by the secretary af state, three proposed constitutional amendements to submitted at the general election call for a provision permitting sheriffs to succeed themselves, and amendment to change the reguirements for jury verdict in civil cases, and an amendment to permit cities to increase their indebtness to acquire utility properties.

SCREENLAND ECHOES

by C. A. Meraman

By C. A. Meraman

Ten Reasons why Buster Keaton doesn't Smile are:—1—Income Tax; 2—Amusement Tax (no amusement in that for Buster); 3—Film Tax; 4—Luxury Tax; 5—Autombile Tax; 6—City Tax; 7—County Tax; 8—Sturdio Tax; 9—Insurance Tax; 10—War Tax.

A writter claims that Rudolph Valentino has made wonderful progress in this country, because he came here as a farmer and now look at him. But the chap who whote that must never have had to pay a butter and egg bill.

The "Miss Emmy Lou" producing company with Viola Dana as star and directed by Harry Beaument has returned from a week in Big Bear Valley where they have been shooting all outdoors.

Weather or Not

"Hurrican's Gal" was filmed by a camera lashed to the starboard deck-rial of the good schooner Apelle with the director Allen Helubar secured by lifebelt and rope. Some hurricane and some "gal" Dorothy Phillips. Also some picture, so they say—

GRUWELL'S IDEAL THEATRE

It was Gala Night at Gruwell's Ideal Theatre last evening, the event being the showing of Thomas Meighan in a Paramount film version of Eward People's fine story "The Bachelor Daddy." This picture has more real human appeal, with its five kiddies and their antics than any photoply for a long time. Leatrice Joy as the girl who loves children also does some great facial work. This picture is almost beyond criticism from any angle. It is being offered as a Benefit for St. Katherine's Guild and will be shown again this evening.

PALACE THEATER

"My Old Kentucky Home," a motion picture of sweet mother love which weaves a romance the like of which has never been known before for human interest and heart throbs and named after the famous ballad, is coming to the Palace theater for a three day's engagement starting tomorrow.

It is a story of an aristocratic Southern widow whose son has been away for two years without her having heard from him. He has been railroaded to prison and when released is on the brink of plunging into the underworld when he is roused by the strains of "My Old Kentucky Home". He goes home and is successful in keeping his secret from his mother.

His former sweetheart is on hand and their beautiful romance is renewed. In order to recoup her fortune the mother has entered her prize horse "Dixie" in the Kentucky Derby. A smuggler who is in love with the boy's sweetheart threatens exposure if he does not stay away from the girl and fear grips the young man.

It is the day of the great Kentucky Derby—the day when fortunes are staked to be won or lost. "Dixie" must win. It is a history making race. "Dixie" runs a wonderful race to the tune of thousands of cheers and it is then that the smuggler exposes the boy. Fate then intervenes and the detective who arrested the boy appears, arrests the smuggler, and announces the boy was innocent of the charge.

The South Chinese Government has one Chinese woman aviator. Miss Mupia Ju. is said to be an accomplished pilot, and to be ready totake her turn with the other aviators in fighting the battles of her country.

IT'S TOASTED
one extra process which gives a delicious flavor
LUCKY STRIKE CIGARETTE

CLASSIFIED ADVERTISING

Wisconsin Rapids Daily Tribune WANT ADS Bring Results

Based on five words to line.
1 time ..... 10c per line
3 times ..... 9c per line
6 times ..... 8c per line
No ad taken for less than two times nor less than 25c for one time.
All classified ads strictly cash in advance.
To insure publication the day they are received, all classified advertisements must be in this office not later than 11:00 o'clock a. m.

WANTED

25 Laborers. Wanted for work on Dam. Wages 35c per hour. 10 hour day and plenty of overtime. Board $6.00 per week. Apply
C. R. MEYER & SONS CO.
Winter Wisconsin.
9-20tf

WANTED—A competent girl for general housework. Apply to Mrs. Guy O. Babcock, Third St. So. 10-3

WANTED—to hear from owner of farm for sale. State price. Mrs. W. Booth, Box D, Hipark, Des Moines, Iowa. 10-3

WANTED—Salesmen to represent us locally. If satisfied with $35 to $50 per week, write J. P. Andres, 2900 Carroll Ave., Chicago. 10-5

FOR SALE

FOR SALE—8 room house, basement, water, sewer, garage, 2 lots. Call at 439 9th Ave. S. 10-3

FOR SALE—Six room modern house and five passenger car in good condition. 1130 Freemont St. 10-3

FOR SALE—Potato digger, 1 heavy single harness, practically new; four horses consisting of 1 team weight 3200 and 1 light team 2200. E. T. McCarthy, 106 E. Third St. 10-4

FOR SALE—1 full blood Guernsey bull 3 years old registered. Owner Nick Michels, Star Route, 5 miles south of Nekoosa. 10-4

FOR SALE—Good 8 room house. 662 10th Ave. So. O. J. Leu. Tel. Green 161. 10-2tf

FOR SALE—Two lots and 8 room house near Howe school. Hot water heat, bath and large cement block garage and barn. Price reasonable. C. D. Searls, owner. 10-3

FOR RENT—7 room house and garage on 7th Ave. Phone Green 703. 10-3 10-3

FOR SALE—Corn, hay and soy beans. Call Cal. Holland, Route 6 Box 45A. 10-5

FOR SALE—At a big bargain, 5 acres of land all clear, extra good black soil, good house, barn, garage and chicken coop, wood shed, just outside city limits. Will sell on easy terms if taken at once. Louis Gross. Tel. 646. 10-5

FOR SALE—Blue reed baby buggy. Almost new. Phone Red 253. 10-5

Abso-Pure Extracted & Comb Honey, Basswood, Clover and Buckwheat. Not a country run or blended product. Strictly No. 1 Wisconsin honey of finest quality. Satisfaction guaranteed. A. S. Schneider, 373 North Second St. Tel. 1088. 10-3

FOR RENT

FOR RENT—4 room flat 1130 Freemont St. Phone Blue 1116. 10-5

FOR RENT—Furnished rooms in a modern house. Phone 280. 10-3

Couple without children would like to rent a small home with garage. Reasonable. Write M. G. Tribune. 10-3

FOR RENT—3 furnished or unfurnished rooms for housekeeping. Tel. 472. 10-6

FOR RENT—Garage. Tel. Red 33. 214 8th Ave. No. 10-3

FOR RENT—Five rooms and bath also a garage. 553 Oak St. Tel. 910. 10-4

FOR RENT—Room for 2 automobiles. For particulars call O. A. Polzin Hdw. Store. Phone 100 Nekoosa. 10-7

FOR RENT—$12 a month will rent 3 connecting unfurnished front rooms. Centrally located. Phone 188. 10-3

ATTENTION ALL C. O. F.!

—Next Wednesday evening, October 4 at 8 o'clock there will be installation of officers of the Catholic Order of Foresters in the Societies' Hall. You are urgently requested to be present. There will be dancing and lunch will be served. Everything is free. Bring along your wife or lady friend. Remember the day and date.

John D. Trudell, R. S. 10-4

REAL ESTATE

If you want to buy, sell or rent a home see Geo. W. Lyons, 221 4th Ave. So. Phone Red 1016. 10-2tf

IF YOU WANT TO BUY or sell your property see me at once. Bargains in city property and farms. I get results. Geo. Forrand. Phone 755. 10-2tf

LODGE NOTICE

—A stated communication of Wisconsin Rapids Lodge No. 128 F. & A. M. will be held Wednesday evening, Oct. 4th at 7:30 o'clock.

By order of W. M.

A. C. Madsen, Sec'y. 10-4

—Winter-flowering BULBS —Hyacinths, early and late tulips, crocus, jonquils, daffodils, narcissa. Ready for delivery now. H. R. Ebsen, florist. Tel. 25. 10-4

Winter is just around the corner
Get your Arcola NOW
ERON THE PLUMBER
WISCONSIN RAPIDS

LEGALS

(9-19-26 10-3-10-17-24)

STATE OF WISCONSIN, WOOD COUNTY, IN CIRCUIT COURT.

Jesse D. Billings, Plaintiff, vs. O. D. Billings and Nina Billings, his wife, Anton Neuman and Stella Neuman, his wife, J. H. Koehler and Mamie Koehler, his wife, C. L. Kendall and Mary L. Kendall, his wife, Mrs. Helen A. Nickel, David Nickel, Peter Wollschlaeger, the estate of Henry E. Fitch, and Henrietta Fitch and Caroline Fitch, infant heirs of Henry E. Fitch, deceased, defendants.—Summons.

THE STATE OF WISCONSIN: To the said defendants:

You are hereby summoned to appear within twenty days after service of this summons, exclusive of the day of service and defend the above entitled action in the court aforesaid, and in case of your failure so to do judgment will be rendered against you according to the demand of the complaint, of which a copy is herewith served upon you.

James C. Dutton,
Plaintiff's Attorney.

P. O. Address, Nekoosa, Wood County, Wisconsin.

EVERETT TRUE — BY CONDO

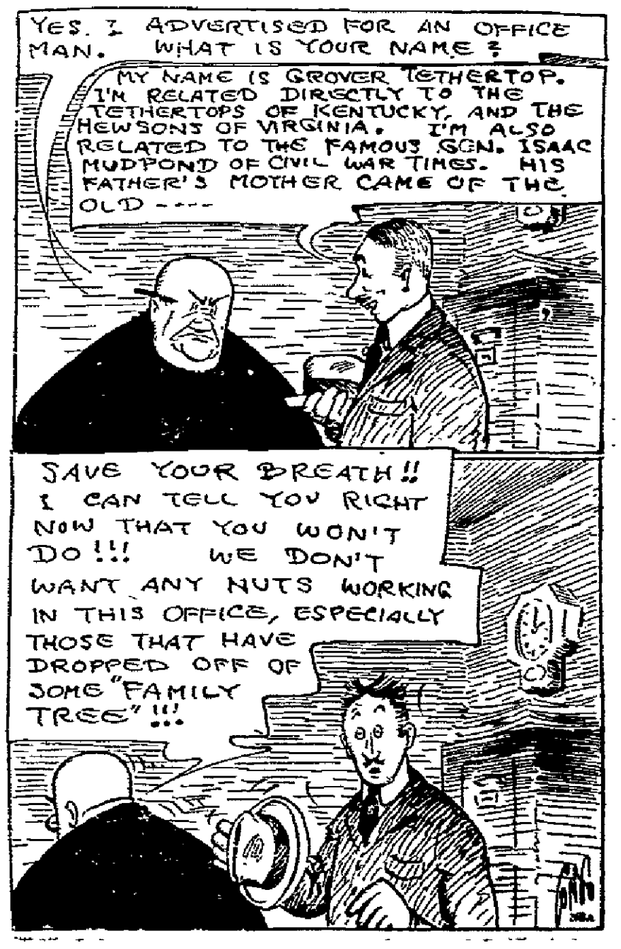

LOCAL MARKET REPORT

(Johnson & Hill)

Eggs	33c
Butter	32c

(Jackson Milling Co.)

Buckwheat, cwt.	$1.70
Rye, bushel	56c
Oats	37c

(Siewert & Edwards)

Beef, dressed	7-9c
Hogs, dressed	11-13c
Lamb dressed	18-18c
Mutton, dressed	8-12c
Calves, dressed	8-14c
Hens	14-16c
Spring chicken	18c
Hay, per ton	$18.00-$20.00
Dry wood, per cord	$2.25-4.00

(J. A. Lutz)

New potatoes, cwt.	55c

Retail Prices
(Jackson Milling Co.)

Victoria flour, 49 lbs.	$2.17
J. C., 49 lbs.	$1.84
Rye flour, 49 lb.	$1.37
Graham, 10 lbs.	38c
Corn and Oats Feed, cwt.	$1.60
Corn, per cwt.	$1.50
Cracked corn, per cwt.	$1.60
Wheat middlings	$1.25
Rye middlings	$1.05
Bran	$1.15
Big Egg Hen Feed	$2.00

Plymouth Cheese Market
(Mott & Wood)

Daises	22c
Twins	22¼c
Longhorns	21¾c

Chicago Butter Market
(Mott & Wood)

Market—Firm.

Extras	42¼-42½c
Extra Firsts	39-41½c
Firsts	34½-37c
Seconds	32½-33½c
Standards	30c
Packing Stock	26-27c

NEWSPAPER ARCHIVE®
NEWSPAPER ARCHIVE®

DOINGS OF THE DUFFS — Wonder What Book It Is — BY ALLMAN

Alias the Lone Wolf

by Louis Joseph Vance

©1921 International Magazine Company

BEGIN HERE TODAY

The reformed cracksman, MICHAEL LANYARD, known to the police as the LONE WOLF, is attempting to recover the stolen jewels of EVE DE MONTALAIS, the woman he loves.

Lanyard, who met Eve in southern France, where he rescued her from robbery at the hands of the brutal Parisian Apache, DUPONT, believes that the jewels were stolen by a motoring party consisting of the Americans, WHITAKER MONK; his secretary, PHINUIT; the latter's brother, JULES, and the COUNT and COUNTESS DE LORGNES.

De Lorgnes is murdered by Du-Pont. Later, in Paris, Lanyard Finds the countess, learns that her real name is LIANE DELORME, and enters her house to discover the jewels. He finds her being throtled to death by Dupont.

GO ON WITH THE STORY

CHAPTER XVI

WOLF vs. WILDCAT

Even a journeyman strangler may know the thrill of professional pride in a good job well done: Dupont was grinning at his work, and so intent upon it that his first intimation of any interference came when Lanyard took him from behind, broke his hold upon the woman (and lamentably failed to break his back at the same time.) whirled him round with a jerk that all but unsocketed an arm.

Before the thug could regain his balance, Lanyard placed surely on the heel of Dupont's jaw, just below the ear, a blow that, coming straight from the shoulder and carrying all Lanyard had of weight and force and will to punish, in spite of Dupont's heaviness fairly lifted him from his feet and dropped him backward across a chaise-lungue, from which he slipped senseless to the floor.

With bruised and aching knuckles to prove that the blow had been one to stun an ox, Lanyard believed it safe to count Dupont hors de combat, for a time at least. In any event, the risk had to be changed: Liane Lelorme was in a plight demanding immediate relief.

She had fallen inert, and lay semi-prostrate on a shoulder, with limbs grotesquely slack and awry, as if in unpleasant mimicry of a broken doll.

The twisted handkerchief round her throat had loosened, but not enough to give relief. Lanyard removed it, took from her dressing table a toilet-water flask and drenched her face and bosom with its pungent contents.

She gasped started convulsively, and began to breathe with less effort. That dreadful rattling in her throat was stilled.

Snice his fall Dupont had made neither moan nor stir. No crescent irides showed beneath the half-shut lids. He was so motionless, he seemed scarcely to breathe. Lanyard dug the toe of a boot into his ribs none too gently, but without satisfaction of any doubts. The fellow gave no sign of sensibility, but lay utterly relaxed, with the look of one dead.

Dropping to his knees, Lanyard bent over the body to search for symptoms of animation. He perceived them instantly. With inconceivable suddenness Dupont demonstrated that he was very much alive.

An arm like the flexible limb of a tree wound itself affectionately round Lanyard's neck, clipped his head to Dupont's yearning bosom, ground his face into the flannel folds of a foul-scented shirt. Simultaneously the huge body heaved prodigiously, and after a brief interval of fantastic floppings, like a young mountain fell on top of Lanyard.

They fought for their most deeply-rooted passions, Dupont to kill, Lanyard to live, Dupont to better Lanyard into conceding a moment of respite in which a weapon might be used, Lanyard to prevent that very thing from happening.

Even as animals in a pit they fought, now on their knees staining each to break the other's hold, now wallowing together on the floor, now on their feet, slogging like bruisers of the old school.

Dupont took punishment in heroic doses, and asked for more. Shedding frightful blows with only an angry shake of his head, he would lower it and charge as a wild boar charges, while his huge arms flew like lunatic connecting rods.

Time and again Lanyard suffered blows that parred him to his heels, time and again was fain to give ground to an onslaught that drove him back till his shoulders touched a wall.

Chairs, the chaise-longue, tables were overturned and kiked about. were overturned and kiked about. Priceless bits of porcelain and glass, lamps, vases, the fittings of the dressing-table were cast down in fragments to the floor.

Constrained to look to herself or be trampled underfoot, and galvanized with terror, the woman struggled up and tottered hither and yon like a bewildered child, in the beginning too bemused to be able to keep out of the way of the combatants. If she crouched against a wall, battling bodies brushed her away from it. Did she take refuge in a corner she must abandon it else be crushed. Once she stumbled between the two, and before Lanyard could thrust her aside Dupont had fallen back half a dozen feet and worried a pistol out of his clothing.

He fired first from the hip, and the shot shattered the mirror of the dressing-table. Trying for better aim, he lifted and leveled the weapon with a trembling arm which he sought to steady by cupping the elbow in his left hand. But the second bullet ploughed into the ceiling as Lanyard narrowly succeeded in kicking the pistol from Dupont's grasp.

Bereft thus of his last hope—they were too evenly matched, and both too far spent for either to force a victory with his naked hands—the Apache swung round and ran, at the same time throwing a heavy chair over on its back in the path of pursuit. Unable to avoid it, Lanyard tried to hurdle it, caught a foot on one of its legs and, as Dupont threw himself headlong down the stairs, crashed to the floor with an impact that shook its beams.

Main will-power lifted him to his knees before he collapsed, his last ounce of endurance wasted. Then the woman, with flying draperies, a figure like a fury, sped to the banister rail and leaning over emptied the several shots remaining in Dupont's automatic down the well of the staircase. It is doubtful if she saw anything to aim at or accomplished more than to speed the Apache's flight.

"He got away," Liane said in a faint voice. "I saw him in the street . . . staggering like a sot . . ."

She put a knee behind his shoulders for support, and he rested his head back upon it and drank deep from the glass which she held to his lips.

"It is better, that pain, monsieur?"

He replied with an uncertain nod, pressing a careful hand to his side.

AND LEANED OVER, EMPTIED THE AUTOMATIC.

". . . would that animal gave me a month ago."

"Which animal?"

"Monsieur of the garotte, Liane; recently the assassin of de Lorgnes; before that the ex-chauffeur of the Chateau de Montalais."

"Albert Dupont?" Her old terror revived. "My God! what have I ever done to that one that he should seek my life?"

"What had de Lorgnes?"

Her eyes turned away, she sat for a moment in silent thought.

"But how did he get in? I had not one suspicion I was not alone until that handkerchief—"

"Naturally."

"And you, my friend?"

"I saw him enter, and followed."

This was strictly within the truth.

Lanyard paused to sip his brandy and soda, and, under cover of that, summon ingenuity to the fore; here a little hand-made fabrication was indicated.

"I started to walk to my hotel, the Chatham. I saw I was being followed. To make sure, I ran—and the spy ran after me. I twisted and doubled all through this quarter. Then I turned down this street, hoping to pick up a cab in the Champ-Elysees. Of a sudden I see Dupont. He lets himself in at the service entrance. . . . .

"I take a moment's thought; it is plain he is here for no good purpose. I follow him in . . The state of this room tells the rest."

"It is no matter." The woman reviewed the ruins of her boudoir. Bending forward, she closed a hand upon his arm. Emotion troubled her accents. "My friend, my dear friend: tell me what I can do to repay you?"

"Help me," said Lanyard simply, holding her eyes.

"How is that—help you?"

"To make my honor clear." Speaking rapidly and with unfeigned feeling, he threw himself upon her generosity: "You know I am no more what I was once, in this Paris—when you first knew me. You know I have given up all that. Now I stand accused of two crimes."

"Two!"

"Two in one, I hardly know which is the greater: that of stealing, or that of violating the hospitality and confidence of those good ladies of the Chateau de Montalais. I cannot rest while they think me guilty . . . If you think you own me anything, Laine, help me to find and restore the Montalais jewels."

"Let me think." She was staring at the floor. "You must give me time. I will do what I can, I promise you that. Perhaps"—she met his gaze again, but he saw something crafty in her smile—"I have a scheme already in mind. We will discuss that in the morning, when I have slept on it."

"You give me new hope." Lanyard finished his drink and made as if to rise, but relapsed a spasm of pain knotting his face. "Afraid I must have a cab," he said in a low voice. "And if you could lend me a coat of some sort to cover these rags . . ."

"But if you think I dream of letting you leave this house—in pain and perhaps to run into the arms of the police—you little know me, Monsieur Michael Lanyard!"

"Paul Martin, if you don't mind."

"The guest rooms are there." She waved a hand to indicate the front part of the house on that floor. "You will find everything you need to make you comfortable for tonight."

"I am well content, Laine."

(Continued in Our Next Issue)

State Election Ballots For This Year Are Short

Madison, Wis., —Ballots for Wisconsin General election November 7, are short-measure in inches and not feet.

The formidable looking lengthy list of names common in the past has been replaced by a sinble 16 inch ballot, carrying names of candidates under four party heads, Democrat, Prohibition, Republican and Socialist, with an additional independent column.

Seventeen offiers are to be voted for the offical sample ballots sent out today by George Brown, in charge of the election department of the secretary of state's office show.

On the short referendum ballot prepared by the secretary af state, three proposed constitutional amendements to submitted at the general election call for a provision permitting sheriffs to succeed themselves, and amendment to change the reguirements for jury verdict in civil cases, and an amendment to permit cities to increase their indebtness to acquire utility properties.

SCREENLAND ECHOES

by C. A. Meraman

By C. A. Meraman

Ten Reasons why Buster Keaton doesn't Smile are:—1—Income Tax; 2—Amusement Tax (no amusement in that for Buster); 3—Film Tax; 4—Luxury Tax; 5—Automobile Tax; 6—City Tax; 7—County Tax; 8—Sturdio Tax; 9—Insurance Tax; 10—War Tax.

A writter claims that Rudolph Valentino has made wonderful progress in this country, because he came here as a farmer and now look at him. But the chap who whote that must never have hail to pay a butter and egg bill.

The "Miss Emmy Low" producing company with Viola Dana as star and directed by Harry Beaumont has returned from a week in Big Bear Valley where they have been shooting all outdoors.

Weather or Not

"Hurrican's Gal" was filmed by a camera lashed to the starboard deck-rial of the good schooner Apelle with the director Allen Helubar secured by lifebelt and rope. Some hurricane and some "gal" Dorothy Phillips. Also some picture, so they say—

GRUWELL'S IDEAL THEATRE

It was Gala Night at Gruwell's Ideal Theatre last evening, the event being the showing of Thomas Meighan in a Paramount film version of Eward People's fine story "The Bachelor Daddy." This picture has more real human appeal, with its five kiddies and their antics than any photoply for a long time. Leatrice Joy as the girl who loves children also does some great facial work. This picture is almost beyond criticism from any angle. It is being offered as a Benefit for St. Katherine's Guild and will be shown again this evening.

PALACE THEATER

"My Old Kentucky Home," a motion picture of sweet mother love which weaves a romance the like of which has never been known before for human interest and heart throbs and named after the famous ballad, is coming to the Palace theater for a three day's engagement starting tomorrow.

It is a story of an aristocratic Southern widow whose son has been away for two years without her having heard from him. He has been railroaded to prison and when released is on the brink of plunging into the underworld when he is roused by the strains of "My Old Kentucky Home". He goes home and is successful in keeping his secret from his mother.

His former sweetheart is on hand and their beautiful romance is renewed. In order to recoup her fortune the mother has entered her prize horse "Dixie" in the Kentucky Derby. A smuggler who is in love with the boy's sweetheart threatens exposure if he does not stay away from the girl and fear grips the young man.

It is the day of the great Kentucky Derby—the day when fortunes are staked to be won or lost. "Dixie" must win. It is a history making race. "Dixie" runs a wonderful race to the tune of thousands of cheers and it is then that the smuggler exposes the boy. Fate then intervenes and the detective who arrested the boy appears, arrests the smuggler, and announces the boy was innocent of the charge.

The South Chinese Government has one Chinese woman aviator. Miss Mupia Ju. is said to be an accomplished pilot, and to be ready totake her turn with the other aviators in fighting the battles of her country.

IT'S TOASTED
one extra process which gives a delicious flavor
LUCKY STRIKE CIGARETTE

CLASSIFIED ADVERTISING

Wisconsin Rapids Daily Tribune WANT ADS Bring Results

Based on five words to line.
1 time ..... 10c per line
3 times ..... 9c per line
6 times ..... 8c per line
No ad taken for less than two lines nor less than 25c for one time.
All classified ads strictly cash in advance.
To insure publication the day they are received, all classified advertisements must be in this office not later than 11:00 o'clock a. m.

WANTED

26 Laborers Wanted for work on Dam. Wages 35c per hour. 10 hour day and plenty of overtime. Board $6.00 per week. Apply C. R. MEYER & SONS CO. Winter Wisconsin. 9-20tf

WANTED—A competent girl for general housework. Apply to Mrs. Guy O. Babcock, Third St. So. 10-3

WANTED—to hear from owner of farm for sale. State price. Mrs. W. Booth, Box D, Hipark, Des Moines, Iowa. 10-3

WANTED—Salesmen to represent us locally. If satisfied with $35 to $50 per week, write J. P. Andres, 2900 Carroll Ave., Chicago. 10-5

FOR SALE

FOR SALE—8 room house, basement, water, sewer, garage, 2 lots. Call at 439 9th Ave. S. 10-3

FOR SALE—Six room modern house and five passenger car in good condition. 1130 Freemont St. 10-3

FOR SALE—Potato digger, 1 heavy single harness, practically new; four horses consisting of 1 team weight 3200 and 1 light team 2200. E. T. McCarthy, 106 E. Third St. 10-4

FOR SALE—1 full blood Guernsey bull 3 years old registered. Owner Nick Michels, Star Route, 5 miles south of Nekoosa. 10-4

FOR SALE—Good 8 room house, 662 10th Ave. So. O. J. Leu. Tel. Green 161. 10-2tf

FOR SALE—Two lots and 8 room house near Howe school. Hot water heat, bath and large cement block garage and barn. Price reasonable. C. D. Searls, owner. 10-16

FOR RENT—7 room house and garage on 7th Ave. Phone Green 708. 10-3 10-3

FOR SALE—Corn, hay and soy beans. Call Cal. Holland, Route 6 Box 45A. 10-5

FOR SALE—At a big bargain, 5 acres of land all clear, extra good black soil, good house, barn, garage and chicken coop, wood shed, just outside city limits. Will sell on easy terms if taken at once. Louis Gross. Tel. 646. 10-5

FOR SALE—Blue reed baby buggy. Almost new. Phone Red 253. 10-5

Abso-Pure Extracted & Comb Honey, Basswood, Clover and Buckwheat. Not a country run or blended product. Strictly No. 1 Wisconsin honey of finest quality. Satisfaction guaranteed. A. S. Schneider, 373 North Second St. Tel. 1088. 10-3

FOR RENT

FOR RENT—4 room flat 1130 Freemont St. Phone Blue 1116. 10-5

FOR RENT—Furnished rooms in a modern house. Phone 280. 10-3

Couple without children would like to rent a small home with garage. Reasonable. Write M. G. Tribune. 10-3

FOR RENT—3 furnished or unfurnished rooms for housekeeping. Tel. 472. 10-6

FOR RENT—Garage. Tel. Red 33. 214 8th Ave. No. 10-3

FOR RENT—Five rooms and bath also a garage. 553 Oak St. Tel. 910. 10-4

FOR RENT—Room for 2 automobiles. For particulars call O. A. Polzin Hdw. Store. Phone 100 Nekoosa. 10-7

FOR RENT—$12 a month will rent 3 connecting unfurnished front rooms. Centrally located. Phone 188. 10-3

ATTENTION ALL C. O. F.!

—Next Wednesday evening, October 4 at 8 o'clock there will be installation of officers of the Catholic Order of Foresters in the Societies' Hall. You are urgently requested to be present. There will be dancing and lunch will be served. Everything is free. Bring along your wife or lady friend. Remember the day and date.

John D. Trudell, R. S. 10-4

LEGALS

(9-19-26 10-3-10-17-24)

STATE OF WISCONSIN, WOOD COUNTY, IN CIRCUIT COURT.

Jesse D. Billings, Plaintiff, vs. O. D. Billings and Nina Billings, his wife, Anton Neuman and Stella Neuman, his wife, J. H. Koehler and Mamie Koehler, his wife, C. L. Kendall and Mary L. Kendall, his wife, Mrs. Helen A. Nickel, David Nickel, Peter Wollschlaeger, the estate of Henry E. Fitch, and Henrietta Fitch and Caroline Fitch, infant heirs of Henry E. Fitch, deceased, defendants.—Summons.

THE STATE OF WISCONSIN: To the said defendants:

You are hereby summoned to appear within twenty days after service of this summons, exclusive of the day of service and defend the above entitled action in the court aforesaid, and in case of your failure so to do judgment will be rendered against you according to the demand of the complaint, of which a copy is herewith served upon you.

James C. Dutton,
Plaintiff's Attorney.

P. O. Address, Nekoosa, Wood County, Wisconsin.

REAL ESTATE

If you want to buy, sell or rent a home see Geo. W. Lyons, 221 4th Ave. So. Phone Red 1016. 10-2tf

IF YOU WANT TO BUY or sell your property see me at once. Bargains in city property and farms. I get results. Geo. Forrand. Phone 755. 10-2tf

LODGE NOTICE

—A stated communication of Wisconsin Rapids Lodge No. 128 F. & A. M. will be held Wednesday evening, Oct. 4th at 7:30 o'clock.

By order of W. M.

A. C. Madsen, Sec'y. 10-4

—Winter-flowering BULBS —Hyacinths, early and late tulips, crocus, jonquils, daffodils, narcissa. Ready for delivery now. H. R. Ebsen, florist. Tel. 25. 10-4

Winter is just around the corner
Get your Arcola NOW
ERON THE PLUMBER
PLUMBING THAT PLEASES
WISCONSIN RAPIDS

LOCAL MARKET REPORT

(Johnson & Hill)

Eggs	33c
Butter	32c

(Jackson Milling Co.)

Buckwheat, cwt.	$1.70
Rye, bushel	56c
Oats	37c

(Siewert & Edwards)

Beef, dressed	7-9c
Hogs, dressed	11-13c
Lamb dressed	16-18c
Mutton, dressed	8-12c
Calves, dressed	8-14c
Hens	14-16c
Spring chicken	18c
Hay, per ton	$18.00-$20.00
Dry wood, per cord	$2.25-4.00

(J. A. Lutz)

New potatoes, cwt.	55c

(Retail Prices
(Jackson Milling Co.)

Victoria flour, 49 lbs.	$2.17
J. C., 49 lbs.	$1.84
Rye flour, 49 lb.	$1.87
Graham, 10 lbs.	38c
Corn and Oats Feed, cwt.	$1.60
Corn, per cwt.	$1.50
Cracked corn, per cwt.	$1.60
Wheat middlings	$1.25
Rye middlings	$1.05
Bran	$1.15
Big Egg Hen Feed	$2.00

Plymouth Cheese Market
(Mott & Wood)

Daises	22c
Twins	22¼c
Longhorns	21¾c

Chicago Butter Market
(Mott & Wood)

Market—Firm.

Extras	42¼-42½c
Extra Firsts	39-41½c
Firsts	34½-37c
Seconds	32½-33½c
Standards	39c
Packing Stock	26-27c

EVERETT TRUE — BY CONDO

SOCIETY *News of Interest To Women* EVENTS

Weddings

THOMAS—RUSSELL

Miss Florence Thomas of the South Side nd Charles A Russell of Nekoosa were married Monday afternoon at four o'clock at the office of Justice of Peace Pomainville. The witnesses were Ella Clement and Bessie Barth.

The groom is employed as pipe fitter for the Nekoosa Edwards Paper Mill at Nekoosa. Mr. and Mrs. Russell will make their home with the bride's mother, Mrs Fred Barth at the South Side.

DAUGHTER BORN

A nine pound daughter was born to Mr. and Mrs. Eric Sering, Monday, October 2.

Entertained Club—

Mr. and Mrs. Norman Frisby, Witter street, entertained the members of the Sunrise Club, their husbands and a number of other guests, Monday evening, Mrs. F. M. Reed of Necedah was an out of town guest.

* * *

Entertains Bar—

D. D. Conway, 753 Third street south entertained the members of the Wood County Bar association, and a few other guests, at a nine course six thirty o'clock dinner Monday evening. Dinner was served in the Sun Parlors at two long tables, beatifully decorated with Asters, Daises, Autumn leaves, and crystal candlesticks with yellow candles.

Covers were laid for: Attorneys, B. R. Goggins, T. W. Brazeau, John Roberts, C. E. Briere, F. W. Calkins, M. S. King and clerk of Circuit Court A. B. Bever, all of Wisconsin Rapids Judge Byron B. Park, Court Reporter W. R. Morse, and attorney Charles Cashin and Rev. J. Kearnin, all of Stevens Point.

Atorneys John F. Cole, E. M. Deming, E. C. [illegible] A. Williams, C. B. Edwards. R. E. Andrews. Wayne Deming and Charles Pors, all of Marshfield Attorneys James C. Dutton and A. C. Crowns of Nekoosa, Artorneys Daniel Ruggles of Pittsville, and Attorney R. H Morris of Clintonville. Following dinner a pleasant social evening was enjoyed.

* * *

In Honor of Guests—

Mr. and Mrs. William Pribbanow 749 Chestnut street, entertained a company of relatives at dinner Sunday evening, in honor of their house guests, Mr. and Mrs. Herman Pribbanow Jr. and sons, Woodrow and Percy of Milwaukee. Other guests included Mr. and Mrs Herman Pribbanow Sr. Mr. and Mrs William Pribbanow and son Kenneth, and Mr. and Mrs. Arthur Goetka.

* * *

Dinner and Club Meeting—

The first study meeting of the season of the Entre Nous Club was held Monday evening at the home of Mrs. W. S. Fishbach 1913 Chase street, Dinner was served at six o'clock by Mrs. Fishbach and her assisting hostess Mrs. George C. Hill. Following the business sesion, the evenings program was in charge of Mrs. A. Madsen who read a book review on "Glimpses of the Moon" written by Edith Wharton, Mrs. J. E. Normington was a club guest.

* * *

Personal Mention

E. A. Barton of Hubbard Woods, San Francisco, was a week end house guest of Mrs. Eva Fontaine, Oak st.

O. P. Menzel left this morning for Minneapolis where he has accepted a position as salesman for the Northern Photo Supply Co.

Miss Ann Jacobson has resigned her position as saleslady in the Johnson & Hill Co. stroe.

Judge W. J. Conway, left Sunday evening on a ten days business trip to New York City.

Miss Anita Richard of Juneau is a house guest of Mrs. Reinhold Kruger and family 1085 McKinley street.

Mrs. John Predzock and infant son of Manitowoc are guests at the home of Mrs. Predzock's mother Mrs Selma Gouger, 107 Third street south.

Mrs. M. C. Brahman, her son and daughter, Janet and Jack of Appleton, spent the week end with Mrs. Brahman's mother, Mrs. T. E. Nash, and other relatives in this city.

Mr. and Mrs. George P. Berkey, 1109 Third street south motored to Appleton for a week end visit with friends.

William Sanger and Leonard Oleson spent the week end with friends in Kenosha.

Mr. and Mrs. M. J. O'Brien, Mr. and Mrs. J. Merrill, all of Marshfield visited friends in this city Sunday.

Mrs. George Germanson, 1353 McKinley street returned Monday from a three weeks visit with relatives in Clintonville and Elcho.

Mr. and Mrs. Arthur Binzer and daughter Myrtle, of Wausau were week end guests at the home of Mrs. E M Allerton, 139 second street north

Mrs. N. Johnson and daughters Irma and Bernice, and Mrs. Laura Hill, motored to Appleton Sunday.

Mr. and Mrs E. Wahl of Green Bay are visiting relatives in this city.

J. B. Nash of the Nekoosa—Edwards Paper Co. left Monday afternoon on a business trip to Appleton.

Mrs. Duncan McMurchie, who has been visiting her sister Mrs. Reinhold Kruger and family, 1085 McKinley street left Saturday for her home in Kenosha.

Mrs. Ruth Goggins, was a business visitor in Wausau Monday.

Charles Brockman of Appleton was among the Monday visitors in thic city.

Mr. and Mrs. A. E. Ellingson. and Mrs. Andrew Hansen, all of Sherry were Sunday guests of Mr. and Mrs, O. LeRoux, 869 Twelfth street south.

Mrs William Binnebose and daughter Dorothy Ann. 967 Washington avenue, are visiting relatives in Marshfield.

Mr. and Mrs. Fred H. Dormer, Mr. and Mrs W. C. Linderman, all of Milwaukee, were out of twon guests in this city Monday.

W. E. Herschleb, motored to Minocqua Monday, on a business trip.

Mrs. N. Reiland, Mrs. J. B. Arpin the latter's parents, Mr. and Mrs. T. and Howard Mullen, accompanied E. Mullen on a motor trip to Antigo Monday.

Mrs. Adolph Yeske and Mrs. Andrew Sodin, spent Monday in Marshfield.

Mr. and Mrs. Herman Pribbanow Jr. and sons Woodrow and Perry who have been guests of relatives in this city, left Tuesday for their home in Milwaukee.

Mrs. F. M. Reed of Necedah, is a guest at the home of her sister Mrs. W. F. Kellogg and family, 875 Third sreet south.

Mr. and Mrs. E. E. Warner, Wickham's Add. and Mr. and Mrs. J. J. Emmerich of Cranmoor spent Sunday in Waupaca at the home of Mr. and Mrs. Robert Skeels.

Grant Burchell who is employed in Pray, spent Tuesday in this city on business in the interests of the Rood Construction Co.

WOULD INCREASE INCOME TAX TO PAY ROAD COSTS

NON-PARTISAN LEAGUE LEADER WILL SUBMIT PROPOSITION TO COUNTY BOARD CHAIRMEN'S MEETING TOMORROW

Madison, Wis., Oct. 3—A shift in the burden of highway construction costs from general property to incomes is suggested by Chester C. Platt, state manager of the Non-partisan league. Let the expense of roads be borne by those best able to bear it, the individuals and corporations with large incomes, Mr. Platt urges in presenting a plan for consideration of the legislature.

This proposal of the Nonpartisan league head will be considered by the legislative committee of the association of county board chairmen when it meets here tomorrow to consider means of raising funds for the continuance of Wisconsin's highway construction program.

Severson Had Bill

The first intimation that incomes might be called on to furnish funds for highway development came in the last session of the legislature when Senator H. J. Severson, in his bill calling for a surtax on incomes over $5000 included a provision directing that a small percentage of the money raised through application of the proposed law would go into the state road fund.

Mr. Platt's suggestion revives discussion of the subject which is expected to come directly before the legislature when it meets in January.

Wisconsin is confronted with a situation where all present state taxes for highway development have expired. Only a licensing system, which raises approximately $4,000,000 each year, remains, while road building costs have risen to nearly $30,000,000 annually.

Mr. Platt says that the legislature should reduce property taxes by about $10,000,000, and increase income taxes a corresponding amount to build roads and to pay other expenses of government.

May Tax Automobiles

Up to the present time legislators have been considering enactment of one of three types of highway tax laws to raise needed road building funds, namely, a highway privilege tax based either on horsepower, weight, or value, a gasoline sales tax, or an increase licensing fee graded on the basis of automobile valuation.

The county board legislative committee here tomorrow will now have four proposed methods of revenue raising before it for consideration. Previous expression from board members gives the impression that they will recommend a highway privilege tax based largely on the plan proposed by A. R. Hirst, state highway engineer, at the last session of the legislature.

This proposal calls for a two percent tax on the valuation of automobiles, classifying them according to their costs. This tax if put in force would raise approximately $10,000,000 annually, removing the general property assessment for the like amount.

Mrs. Charles LeRoux and son Edward of Sherry, spent Monday with relatives in this city.

Mr. and Mrs. Daniel Arpin Jr. and son Webb of Bruce were Tuesday guests of relatives in this city.

Miss Eva Compton returned home this noon from a month's visit with friends and relatives in Wausau.

Rev. W. Ferber of Park Rapids, Minn., is visiting at the home of Mr. and Mrs. John Podratz.

MissMargaret White returned last evening from Oshkosh where she spent the past two weeks with friends.

State Dry Agents Facing Charges At Stevens Point

Stevens Point, Wis.—Carl Henning and R. G. Fuller, state prohibition agents for whom warrants charging them with assault and battery were issued following a series of booze raids staged by them in cooperation with local authorities last week, have arrived in Stevens Point to answer the charges against them. Leo Wanta and George Molski, saloon proprietors are the complaining witnesses.

"The first information that I had that warrants had been issued for our arrest," said Henning this afternoon, "was from the mouth of my wife. A story about the affair up here had been printed in a Madison newspaper, and when I arrived at my home in Madison Saturday night, she told me. I immediately decided to come up here Monday to find out about the charges. Mr. Fuller came along with me."

Speaking of the battle that ensued between the state agents and Joseph Lissand Leo Wanta in their saloon in the northwest corner of the public square last Monday afternoon when the dry agents entered the saloon with search warrants, Henning declared that the fight had followed because the saloon proprietors had attempted to prevent their search of the building.

Wanta and Liss claim tht the state agents had called them vile names when they entered the place and began to search.

THEATRES

"ROBIN HOOD"

The DeKoven master comic opera, "Robin Hood", is a continuous outpour of wonderfully beautiful music, the kind that is remembered and sung The beauties of "O Promise Me" have added the artistic touch at myriads of wedding scenes and "Brown October Ale," with its amusing chorus, is one of the finest ensembles ever written. "The Armourer's Song" is perhaps the best loved of bravura songs, and sung as it is in "Robin Hood" by a flaming forge, the sparks flying from the singing anvil, its stirring theme is never forgotten.

And in its comedy element, where are there such equally famous figures as Friar Tuck and Sheriff of Nottingham? We must go back to Shakespeare's plays to find their equal in Falstaff and Malvolio. Even Gilbert and Sullivan gave to the world no such lasting and lovable personages.

You older people if your children do not know "Robin Hood" if they haven't seen the genial Dick and the strutting Sheriff, and thrilled as Maid Marian fled to Robin's arms in green boughed Sherwood you are depriving them as much of their happiness as if you deprived them of Tom Sawyer. And you are losing as much yourself if you fail to renew your own youth again at Robin Hood's everlasting fountain of springtime and lovalty and good fellowship!"

The company now booked at the Auditorium, Monday 9th.

Is Miss May Valentine's presentation and numbers 40 people and has a special Symphony Orchestra, which is under the direction of Miss Valentine.

97 WIS. ST. MILWAUKEE PATENTS BRANCH OFFICE WASHINGTON D.C. YOUNG AND YOUNG

WITH ORCHESTRA THAT'S WORTH
PALACE
THE ADMISSION PRICE ALONE
ADMISSION 10c AND 25c — DOUBLE SHOW

With One Blow He Knocked the Rascal Out!
In a stirring drama of the open country
WILLIAM DUNCAN and EDITH JOHNSON
furnish a delightful entertainment
"The Fighting Guide"
All the grandeur of the North Oregon mountains and forests, and moving, thrilling action.

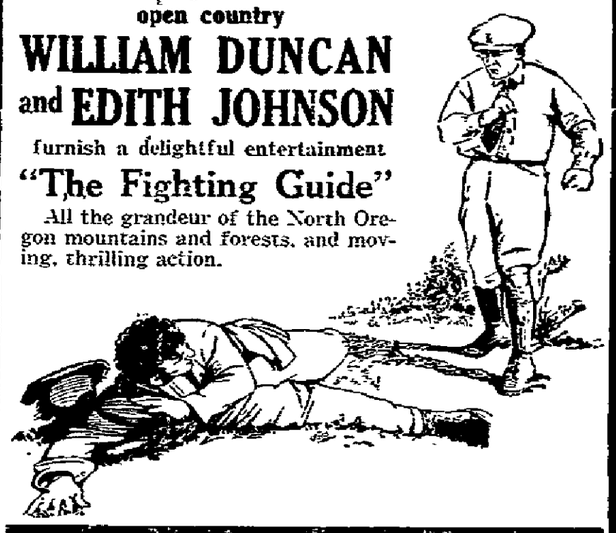

Also BRYANT WASHBURN in
"KIDDER AND KO"
A Clever Little Pathe Playlet
Also "EDUCATIONAL WEEKLY"

SUNDAY — A FINE PICTURE!
"ONE GLORIOUS DAY"
With LILA LEE and WILLIAM ROGERS

TOMORROW 10-30c
MY OLD KENTUCKY HOME
and
SHERLOCK HOLMES

WANTED

A Responsible party in this town to sell Superior lots which are located in the heart of the city, just three blocks from our good residence district and four blocks from Tower Avenue street car line.

We pay our solesmen one-half of our profits on each sale. The terms are $10 cash and $10 per month. pay salesmen one-half of our profits on each sale. The terms are $10.00 cash, and $10 00 per month. You can work all or part time and make big money. We refer you to the leading banks in the city as to our business dealings. If interested write us for blue prints and birdseye view showing location of this property. The Deep Waterway will make Superior a wonderful City.

R. H. Bradley Co.
(Incorporated)
Superior Wisconsin

Dance at
COMMUNITY HALL
RUDOLPH
THURSDAY, OCT. 5.
Music by
NEKOOSA ROAMERS

Cleanses Perfectly—All the delicate little skin pores—
JAP ROSE
That's why it's better and different from any other soap you ever heard of. Note its gentle after-tingle. That tells the story.
JAP ROSE SOAP

STATEMENT OF OWNERSHIP, MANAGEMENT, CIRCULATION, ETC., REQUIRED BY THE ACT OF CONGRESS OF AUGUST 24, 1912.

Of The Wisconsin Rapids Daily Tribune, published daily except Sunday, at Wisconsin Rapids, Wis., for October 1, 1922.

State of Wisconsin, County of Wood, ss.

Before me, a notary public in and for the state and county aforesaid, personally appeared William F. Huffman, who, having been duly sworn according to law, deposes and says that he is the Manager of The Wisconsin Rapids Daily Tribune, and that the following is to the best of his knowledge and belief, a true statement of the ownership, management and circulation, etc., of the aforesaid publication for the date shown in the above caption required by the Act of August 24, 1912, embodied in section 443, Postal Laws and Regulations:

1. That the names and addresses of the publisher, editor, managing editor, and business managers are:

Publisher, Wisconsin Rapids Tribune Co., Wisconsin Rapids, Wis.
Editor, William F. Huffman, Wisconsin Rapids, Wis.
Managing Editor, C. R. Babcock, Wisconsin Rapids, Wis.
Business Managers, William F. Huffman and P. A. Pratt, Wisconsin Rapids, Wis.

2. That the owners are: (Give names and addresses of individual owners, or if a corporation, give its name and the names and addresses of stockholders owning or holding 1 per cent or more of the total amount of stock.)

The Wisconsin Rapids Tribune Company, Inc.
William F. Huffman, Wisconsin Rapids, Wis.

3. That the known bondholders, mortgagees, and other security holders owning or holding 1 per cent or more of total amount of bonds, mortgages, or other securities are: (If there are none, so state.)
None.

5. That the average number of copies of each issue of this publication, sold or distributed, through the mails or otherwise, to paid subscribers during the six months preceding the date shown above is 2,756*

WM. F. HUFFMAN.

Sworn to and subscribed before me this 3rd day of October, 1922.
(Seal) ALMA E. PETERS
Notary Public for Wisconsin, Residing at Wisconsin Rapids.
My commission expires March 23, 1925.

*Gain since last report (six months) 253.

AUDITORIUM PORT EDWARDS MON. OCT. 9TH

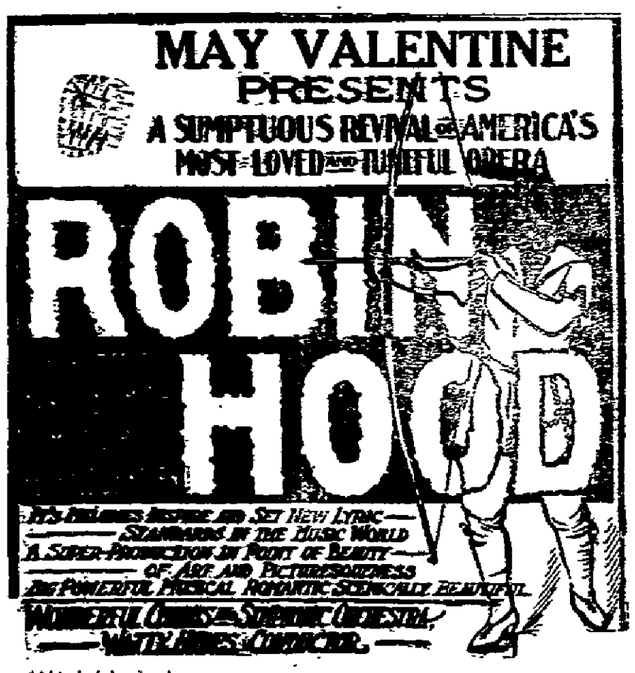

Prices—$1.50 and $1.00

TONIGHT | GRUWELL'S IDEAL THEATRE | WEDNESDAY

YOUR LAST CHANCE TO ENJOY THAT MOST CHARMING OF PICTURES

Adolph Zukor presents
Thomas Meighan
IN
"The Bachelor Daddy"
A Paramount Picture

Acclaimed by the crowds that saw it last night as the best and most wholesome screen entertainment of the season. You'll be sorry if you miss it

Shown at 7 and 9 — — — 15c and 30c

And THURSDAY
we present
The Screen's greatest beauty
KATHERINE MacDONALD
in one of her best photoplay achievements
"THE BEAUTIFUL LIAR"
A colorful tale of the light that lies in woman's eyes—and lies—and lies—and lies.
Also an Up-to-date NEWS
Music by the
WISCONSIN RAPIDS QUINTETTE
Matinee (Wed.) 2:30 to 5 5c and 15c
Night 7 and 8:45—10c & 25c

NEWSPAPER ARCHIVE® NEWSPAPER ARCHIVE®

SOCIETY *News of Interest To Women* EVENTS

Weddings

THOMAS—RUSSELL

Miss Florence Thomas of the South Side nd Charles A Russell of Nekoosa were married Monday afternoon at four o'clock at the office of Justice of Peace Pomainville. The witnesses were Ella Clement and Bessie Barth.

The groom is employed as pipe fitter for the Nekoosa Edwards Paper Mill at Nekoosa. Mr. and Mrs. Russell will make their home with the bride's mother, Mrs Fred Barth at the South Side.

DAUGHTER BORN

A nine pound daughter was born to Mr. and Mrs. Eric Sering, Monday, October 2.

Entertained Club—

Mr. and Mrs. Norman Frisby, Witter street, entertained the members of the Sunrise Club, their husbands and a number of other guests, Monday evening, Mrs. F. M. Reed of Necedah was an out of town guest.

* * *

Entertains Bar—

D. D. Conway, 753 Third street south entertained the members of the Wood County Bar association, and a few other guests, at a nine course six thirty o'clock dinner Monday evening. Dinner was served in the Sun Parlors at two long tables, beatifully decorated with Asters, Daises, Autumn leaves, and crystal candlesticks with yellow candles.

Covers were laid for: Attorneys, B. R. Goggins, T. W. Brazeau, John Roberts, C. E. Briere, F. W. Calkins, M. S. King and clerk of Circuit Court A. B. Bever, all of Wisconsin Rapids Judge Byron B. Park, Court Reporter W. R. Morse, and attorney Charles Cashin and Rev. J. Kearnin, all of Stevens Point.

Atorneys John F. Cole, E. M. Deming, E. C. [illegible] A. Williams, C. B. Edwards, R. E. Andrews, Wayne Deming and Charles Pors, all of Marshfield Attorneys James C. Dutton and A. C. Crowns of Nekoosa, Attorneys Daniel Ruggles of Pittsville, and Attorney R. H Morris of Clintonville. Following dinner a pleasant social evening was enjoyed.

* * *

In Honor of Guests—

Mr. and Mrs. William Pribbanow 749 Chestnut street, entertained a company of relatives at dinner Sunday evening, in honor of their house guests, Mr. and Mrs. Herman Pribbanow Jr. and sons, Woodrow and Percy of Milwaukee. Other guests included Mr. and Mrs Herman Pribbanow Sr. Mr. and Mrs William Pribbanow and son Kenneth, and Mr. and Mrs. Arthur Gootka.

* * *

Dinner and Club Meeting—

The first study meeting of the season of the Entre Nous Club was held Monday evening at the home of Mrs. W. S. Fishbach 1913 Chase street, Dinner was served at six o'clock by Mrs. Fishbach and her assisting hostess Mrs. George C. Hill. Following the business sesion, the evenings program was in charge of Mrs. A. Madsen who read a book review on "Glimpses of the Moon" written by Edith Wharton, Mrs. J. E. Normington was a club guest.

* * *

Personal Mention

E. A. Barton of Hubbard Woods, San Francisco, was a week end house guest of Mrs. Eva Fontaine, Oak st.

O. P. Menzel left this morning for Minneapolis where he has accepted a position as salesman for the Northern Photo Supply Co.

Miss Ann Jacobson has resigned her position as suleslady in the Johnson & Hill Co. stroe.

Judge W. J. Conway, left Sunday evening on a ten days business trip to New York City.

Miss Anita Richard of Juneau is a house guest of Mrs. Reinhold Kruger and family 1085 McKinley street.

Mrs. John Predzock and infant son of Manitowoc are guests at the home of Mrs. Predzock's mother Mrs Selma Gouger, 107 Third street south.

Mrs. M. C. Brahman, her son and daughter, Janet and Jack of Appleton, spent the week end with Mrs. Brahman's mother, Mrs. T. E. Nash, and other relatives in this city.

Mr. and Mrs. George P. Berkey, 1109 Third street south motored to Appleton for a week end visit with friends.

William Sanger and Leonard Oleson spent the week end with friends in Kenosha.

Mr. and Mrs. M. J. O'Brien, Mr. and Mrs. J. Merrill, all of Marshfield visited friends in this city Sunday.

Mrs. George Germanson, 1353 McKinley street returned Monday from a three weeks visit with relatives in Clintonville and Elcho.

Mr. and Mrs. Arthur Binzer and daughter Myrtle, of Wausau were week end guests at the home of Mrs. E M Allerton, 139 second street north

Mrs. N. Johnson and daughters Irma and Bernice, and Mrs. Laura Hill, motored to Appleton Sunday.

Mr. and Mrs E. Wahl of Green Bay are visiting relatives in this city.

J. B. Nash of the Nekoosa—Edwards Paper Co. left Monday afternoon on a business trip to Appleton.

Mrs. Duncan McMurchie, who has been visiting her sister Mrs. Reinhold Kruger and family, 1085 McKinley street left Saturday for her home in Kenosha.

Mrs. Ruth Goggins, was a business visitor in Wausau Monday.

Charles Brockman of Appleton was among the Monday visitors in thic city.

Mr. and Mrs. A. E. Ellingson, and Mrs. Andrew Hansen, all of Sherry were Sunday guests of Mr. and Mrs. O. LeRoux, 869 Twelfth street south.

Mrs William Binnebose and daughter Dorothy Ann. 967 Washington avenue, are visiting relatives in Marshfield.

Mr. and Mrs. Fred H. Dormer, Mr. and Mrs W. C. Linderman, all of Milwaukee, were out of twon guests in this city Monday.

W. E. Herschleb, motored to Minocqua Monday, on a business trip.

Mrs. N. Reiland, Mrs. J. B. Arpin the latter's parents, Mr. and Mrs. T. and Howard Mullen, accompanied E. Mullen on a motor trip to Antigo Monday.

Mrs. Adolph Yeske and Mrs. Andrew Sodin, spent Monday in Marshfield.

Mr. and Mrs. Herman Pribbanow Jr. and sons Woodrow and Perry who have been guests of relatives in this city, left Tuesday for their home in Milwaukee.

Mrs. F. M. Reed of Necedah, is a guest at the home of her sister Mrs. W. F. Kellogg and family, 875 Third sreet south.

Mr. and Mrs. E. E. Warner, Wickham's Add. and Mr. and Mrs. J. J. Emmerich of Cranmoor spent Sunday in Waupaca at the home of Mr. and Mrs. Robert Skeels.

Grant Burchell who is employed in Pray, spent Tuesday in this city on business in the interests of the Rood Construction Co.

WOULD INCREASE INCOME TAX TO PAY ROAD COSTS

NON-PARTISAN LEAGUE LEADER WILL SUBMIT PROPOSITION TO COUNTY BOARD CHAIRMEN'S MEETING TOMORROW

Madison, Wis., Oct. 3—A shift in the burden of highway construction costs from general property to incomes is suggested by Chester C. Platt, state manager of the Non-partisan league. Let the expense of roads be borne by those best able to bear it, the individuals and corporations with large incomes, Mr. Platt urges in presenting a plan for consideration of the legislature.

This proposal of the Nonpartisan league head will be considered by the legislative committee of the association of county board chairmen when it meets here tomorrow to consider means of raising funds for the continuance of Wisconsin's highway construction program.

Severson Had Bill

The first intimation that incomes might be called on to furnish funds for highway development came in the last session of the legislature when Senator H. J. Severson, in his bill calling for a surtax on incomes over $5000 included a provision directing that a small percentage of the money raised through application of the proposed law would go into the state road fund.

Mr. Platt's suggestion revives discussion of the subject which is expected to come directly before the legislature when it meets in January.

Wisconsin is confronted with a situation where all present state taxes for highway development have expired. Only a licensing system, which raises approximately $4,000,000 each year, remains, while road building costs have risen to nearly $30,000,000 annually.

Mr. Platt says that the legislature should reduce property taxes by about $10,000,000, and increase income taxes a corresponding amount to build roads and to pay other expenses of government.

May Tax Automobiles

Up to the present time legislators have been considering enactment of one of three types of highway tax laws to raise needed road building funds, namely, a highway privilege tax based either on horsepower, weight, or value, a gasoline sales tax, or an increase licensing fee graded on the basis of automobile valuation.

The county board legislative committeo here tomorrow will now have four proposed methods of revenue raising before it for consideration. Previous expression from board members gives the impression that they will recommend a highway privilege tax based largely on the plan proposed by A. R. Hirst, state highway engineer, at the last session of the legislature.

This proposal calls for a two percent tax on the valuation of automobiles, classifying them according to their costs. This tax if put in force would raise approximately $10,000,000 annually, removing the general property assessment for the like amount.

Mrs. Charles LeRoux and son Edward of Sherry, spent Monday with relatives in this city.

Mr. and Mrs. Daniel Arpin Jr. and son Webb of Bruce were Tuesday guests of relatives in this city.

Miss Eva Compton returned home this noon from a month's visit with friends and relatives in Wausau.

Rev. W. Ferber of Park Rapids, Minn., is visiting at the home of Mr. and Mrs. John Podratz.

MissMargaret White returned last evening from Oshkosh where she spent the past two weeks with friends.

State Dry Agents Facing Charges At Stevens Point

Stevens Point, Wis.—Carl Henning and R. G. Fuller, state prohibition agents for whom warrants charging them with assault and battery were issued following a series of booze raids staged by them in cooperation with local authorities last week, have arrived in Stevens Point to answer the charges against them. Leo Wanta and George Molski, saloon proprietors are the complaining witnesses.

"The first information that I had that warrants had been issued for our arrest," said Henning this afternoon, "was from the mouth of my wife. A story about the affair up here had been printed in a Madison newspaper, and when I arrived at my home in Madison Saturday night, she told me. I immediately decided to come up here Monday to find out about the charges. Mr. Fuller came along with me."

Speaking of the battle that ensued between the state agents and Joseph Lissand Leo Wanta in their saloon in the northwest corner of the public square last Monday afternoon when the dry agents entered the saloon with search warrants, Heming declared that the fight had followed because the saloon proprietors had attempted to prevent their search of the building.

Wanta and Liss claim tht the state agents had called them vile names when they entered the place and began to search.

THEATRES

"ROBIN HOOD"

The DeKoven master comic opera, "Robin Hood", is a continuous outpour of wonderfully beautiful music, the kind that is remembered and sung The beauties of "O Promise Me" have added the artistic touch at myriads of wedding scenes and "Brown October Ale," with its amusing chorus, is one of the finest ensembles ever written. "The Armourer's Song" is perhaps the best loved of bravura songs, and sung as it is in "Robin Hood" by a flaming forge, the sparks flying from the singing anvil, its stirring theme is never forgotten.

And in its comedy element, where are there such equally famous figures as Friar Tuck and Sheriff of Nottingham? We must go back to Shakespeare's plays to find their equal in Falstaff and Malvolio. Even Gilbert and Sullivan gave to the world no such lasting and lovable personages.

You older people if your children do not know "Robin Hood" if they haven't seen the genial Dick and the strutting Sheriff, and thrilled as Maid Marian fled to Robin's arms in green boughed Sherwood you are depriving them as much of their happiness as if you deprived them of Tom Sawyer. And you are losing as much yourself if you fail to renew your own youth again at Robin Hood's everlasting fountain of springtime and loyalty and good fellowship!

The company now booked at the Auditorium, Monday 9th.

Is Miss May Valentine's presentation and numbers 40 people and has a special Symphony Orchestra, which is under the direction of Miss Valentine.

97 WIS. ST. MILWAUKEE PATENTS BRANCH OFFICE WASHINGTON D.C. YOUNG AND YOUNG

WITH ORCHESTRA THAT'S WORTH THE ADMISSION PRICE ALONE

PALACE

ADMISSION 10c AND 25c — DOUBLE SHOW

With One Blow He Knocked the Rascal Out!

In a stirirng drama of the open country

WILLIAM DUNCAN and EDITH JOHNSON

furnish a delightful entertainment

"The Fighting Guide"

All the grandeur of the North Oregon mountains and forests, and moving, thrilling action.

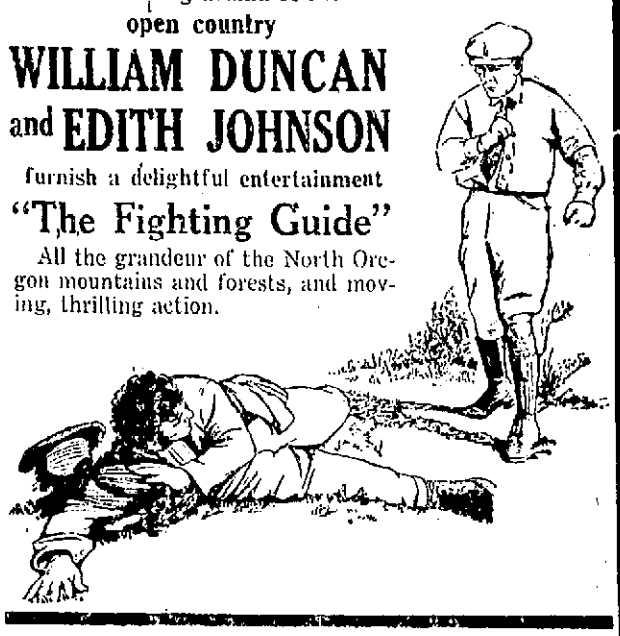

Also BRYANT WASHBURN in "KIDDER AND KO"

A Clever Little Pathe Playlet

Also "EDUCATIONAL WEEKLY"

SUNDAY — A FINE PICTURE!

"ONE GLORIOUS DAY"

With LILA LEE and WILLIAM ROGERS

TOMORROW 10-30c

MY OLD KENTUCKY HOME

and

SHERLOCK HOLMES

WANTED

A Responsible party in this town to sell Superior lots which are located in the heart of the city, just three blocks from our good residence district and four blocks from Tower Avenue street car line.

We pay our salesmen one-half of our profits on each sale. The terms are $10 cash and $10 per month, pay salesmen one-half of our profits on each sale. The terms are $10.00 cash, and $10.00 per month. You can work all or part time and make big money. We refer you to the leading banks in the city as to our business dealings. If interested write us for blue prints and birdseye view showing location of this property. The Deep Waterway will make Superior a wonderful City.

R. H. Bradley Co.

(Incorporated)

Superior Wisconsin

Dance at COMMUNITY HALL RUDOLPH

THURSDAY, OCT. 5.

Music by

NEKOOSA ROAMERS

Cleanses Perfectly—All the delicate little skin pores—

JAP ROSE

That's why it's better and different from any other soap you ever heard of. Note its gentle after-tingle. That tells the story.

JAP ROSE SOAP

AUDITORIUM PORT EDWARDS MON. OCT. 9TH

MAY VALENTINE PRESENTS

A SUMPTUOUS REVIVAL OF AMERICA'S MOST LOVED AND TUNEFUL OPERA

ROBIN HOOD

PRESENTED BY HARRY G. SMITH MUSIC BY REGINALD DE KOVEN

IT'S MELODIES INSPIRE AND SET NEW LYRIC STANDARDS IN THE MUSIC WORLD

A SUPER-PRODUCTION IN POINT OF BEAUTY OF ART AND PICTURESQUENESS

BIG POWERFUL MUSICAL ROMANTIC SCENICALLY BEAUTIFUL

WONDERFUL CHORUS AND SYMPHONIC ORCHESTRA WALTY HYDES CONDUCTOR

Prices—$1.50 and $1.00

STATEMENT OF OWNERSHIP, MANAGEMENT, CIRCULATION, ETC., REQUIRED BY THE ACT OF CONGRESS OF AUGUST 24, 1912.

Of The Wisconsin Rapids Daily Tribune, published daily except Sunday, at Wisconsin Rapids, Wis., for October 1, 1922.

State of Wisconsin, County of Wood, ss.

Before me, a notary public in and for the state and county aforesaid, personally appeared William F. Huffman, who, having been duly Manager of The Wisconsin Rapids Daily Tribune, and that the folsworn according to law, deposes and says that he is the Manager of The Wisconsin Rapids Daily Tribune, and that the following is to the best of his knowledge and belief, a true statement of the ownership, management and circulation, etc., of the aforesaid publication for the date shown in the above caution required by the Act of August 24, 1912, embodied in section 443, Postal Laws and Regulations:

1. That the names and addresses of the publisher, editor, managing editor, and business managers are:

Publisher, Wisconsin Rapids Tribune Co., Wisconsin Rapids, Wis.
Editor, William F. Huffman, Wisconsin Rapids, Wis.
Managing Editor, C. R. Babcock, Wisconsin Rapids, Wis.
Business Managers, William F. Huffman and P. A. Pratt, Wisconsin Rapids, Wis.

2. That the owners are: (Give names and addresses of individual owners, or if a corporation, give its name and the names and addresses of stockholders owning or holding 1 per cent or more of the total amount of stock.)
The Wisconsin Rapids Tribune Company, Inc.
William F. Huffman, Wisconsin Rapids, Wis.

3. That the known bondholders, mortgagees, and other security holders owning or holding 1 per cent or more of total amount of bonds, mortgages, or other securities are: (If there are none, so state.)
None.

5. That the average number of copies of each issue of this publication, sold or distributed through the mails or otherwise, to paid subscribers during the six months preceding the date shown above is 2,756*

WM. F. HUFFMAN.

Sworn to and subscribed before me this 3rd day of October, 1922.
(Seal) ALMA E. PETERS
Notary Public for Wisconsin, Residing at Wisconsin Rapids.
My commission expires March 23, 1925.

*Gain since last report (six months) 253.

TONIGHT | GRUWELL'S IDEAL THEATRE | WEDNESDAY

YOUR LAST CHANCE TO ENJOY THAT MOST CHARMING OF PICTURES

ADOLPH ZUKOR presents

Thomas Meighan IN "The Bachelor Daddy"

A Paramount Picture

Acclaimed by the crowds that saw it last night as the best and most wholesome screen entertainment of the season. You'll be sorry if you miss it

Shown at 7 and 9 — — — 15c and 30c

And THURSDAY we present The Screen's greatest beauty

KATHERINE MacDONALD

in one of her best photoplay achievements

"THE BEAUTIFUL LIAR"

A colorful tale of the light that lies in woman's eyes—and lies—and lies—and lies.

Also an Up-to-date NEWS

Music by the WISCONSIN RAPIDS QUINTETTE

Matinee (Wed.) 2:30 to 5 5c and 15c

Night 7 and 8:45—10c & 25c

Nekoosa Beavers Install Officers Monday Evening

Last evening the Nekoosa Beavers Lodge held their installation of officers. Geo. W. Parsons of Antigo was present to take charge of the work. The following are the officers installed:

S. L. Stevens, Mr. W. B.; Dorothy Boles, M. W. Q.; Engwell Stansberg, W. C.; John Buehler, W. T.; Mrs. Frank Clement, Junior Beaver Matron; Mrs. Chas. A. Russell, Queen of Love; Mrs. Frank McCoog, Worthy Princess; Geo. Anderson, Worthy Guide; Chas. Laffler, Worthy Trapper; Miss Helen Zurfluh, organist.

A very large crowd was present at the meeting. Following the installation a large class was initiated fter which a banquet was served. Mrs. Nettie Pataska, who is leaving the villge, was presented with a beautiful gift from the lodge.

Mr. Parsons gave a short and interesting talk on the good of the order which was enjoyed very much. The remainder of the evening was spent in dancing.

Nekoosa Scout Workers Meet At Alexander High

Scoutmasters and assistants of the Nekoosa boy scout troops met with the Nekoosa scout committeemen and Deputy Commissioner Fred Goddard at the Alexander high school yesterday evening. The scout work for the coming winter was discussed, and a tentative program of future activities outlined.

A dinner was served by the Domestic Science department of the high school.

Nekoosa Chamber Meets

Th regular meeting of the Nekoosa Chamber of Commerce was held Monday noon at Joe's Place.

Pres. F. X. Grode appointed the following committee on preservation of Indian mounds: J. E. Rohr, H. F. Waters and A. C. Marvin. The committee was appointed to look into the advisability of keeping certain pieces of land as reservations where no shooting can be done, and all game preserved.

Scout Executie Justice was elected to membership.

Nekoosa Society Notes

The Nekoosa Literary Club met this afternoon with Mrs. F. E. Brook. Among the afternoon's entertainments was an interesting reading by Mrs. C. A. Wiley and roll call of current events.

LADIES AID POSTPONED

The meeting of the Congregational Ladies Aid which was to have been held Wednesday at the home of Mrs. Cora Youngchild, has been postponed until a later date because of the absence of Mrs. Youngchild from the village.

NEKOOSA LOCALS

Mr. and Mrs. John Loss and son George, and Mrs. Augusta Sonnenberg spent Sunday with friends in Stevens Point.

Mrs. Fred Smith is sperding the week with friends at Mauston.

Miss Pearl Barber spent the week end with relatives in Junction City.

Louis Hardina spent Sunday with his parents in Milladore.

Mrs. Archie Lyons of Green Wood, Wis., is visiting her mother here.

Miss Hattie Macham of Colona is spending the week with Miss Marcell Payne.

Arthur Vandenberg and family motored to Mauston today.

Neal Crowns, Sr. and Neal, Jr., spent last week in Chicago on business.

Rev C. A. O'Neal has gone to Janesville to attend a Congregational church convention this week.

Nellie Roands spent Sunday with friends at Wausau and Stevens Point.

The Beppler Roller Mills delivered two loads of feed to Babcock Monday.

Pearmore Buchanan motored to Arpin Monday on a business trip.

John Pataska is shipping his household goods to LaCrosse where the family will make their future home. Mrs. Pataska will visit relatives at Wisconsin Rapids for a few weeks before leaving.

Rev. Walter C. Meyer is attending the teachers and pasters conference at Wisconsin Rapids.

PORT EDWARDS NEWS

Mr. and Mrs. Dagneau of Stevens Point spent Sunday at the Alex Lampe home.

Mr. and Mrs. Hessler and family of Vesper visited Mr. and Mrs. Roy Murgatroyd Sunday.

Helen Fonstand and Arvdie Kraske spent the week end at the Fonstand home in Stevens Point.

Chas. Kraske left Sunday for Buffalo, N. Y. on a business trip. He will also visit Niagara Falls and other points of interest.

Mr. and Mrs. Art Plahmer of Wisconsin Rapids Mrs. C. Kraske and daughters Lucille and Carol visited friends at Stevens Point Sunday.

Mr and Mrs John Timm of Wisconsin Rapids and Harold Timm of Milwaukee were callers at the Floyd Hinkley home Sunday.

Mr. and Mrs. Ervin Hinkley entertained Mr and Mrs. Geo. Hinkley and Mr and Mrs H. Boyington of Wisconsin Rapids at a prairie chicken chowder Sunday.

The Ladies Aid of the M. E Church will meet with Mrs. A. Lutjeans at the hotel Thursday afternoon.

PORT EDWARDS SCHOOL NOTES

Port Edwards is to have a new instructor added to its force, making the number of teachers on the faculty thirteen, seven of whom are in charge of the Junior high school.

F. O. Bartelt is the new member. He is a graduate of the Whitewater Normal and has had eighteen years of experience, fifteen of which have been in the position of superintendent of schools. He is to have charge of the history and economic department of the high school.

The other instructors have charge of the following work:

Mr. Peterson, science; Miss Kissel, mathematics; Mr. Williams, manual training and athletics; Miss Salisburg, domestic science and physical education; Mrs. Klaur, music and art; Miss Waterman, English and school librarian.

Kindergarten Party

The Kindergarten children were entertained Friday afternoon at a birthday party given in honor of Edith Sage. The tables were decorated in pink and white, with pink and lavendar astors at each place. Thirty little children sat down to a dinner of chicken stew, cocoa, nut bread and white sandwiches, ice cream and cake.

The pupils of the Kindergarten called on little Edith Sage, who has been quite ill at her home since Friday. They presented her with a scrap book.

R. A. Peterson attended the city superintendents' convention held at Madison last week.

9th Grade Officers

At a meeting of the ninth grade Tuesday evening, the following officers were elected: President, Carlos Ross; Vice-President, Raymond Vechinsky; Secretary, Signe Johnson; Treasurer, Mabel Abiard; Reporter, Ernestine Johnson; Class Advisor, Miss Kissel.

10th Grade Officers

The tenth grade organized their class this week, electing the following officers: President, Morris Balliet; Vice-pres., Winifred Pearson; Treas., Kenneth Carlson, Sec., Katherine Cahill; Marshall, Vivian Balliet; Class Reporter, Pearl Staples; Class Advisor Miss Waterman.

Library Notes

The Port Edwards Junior High School has organized a library club. The following people have been appointed to care for library pictures and clippings:

Library Committee: Nora Etters and Mabel Ablard, libraries; Ernestine Johnson and Eleanor Kroll, reading shelves; Georgia Surprison, reporter; Signa Johnson and Pearl Staples, book work; Hester Whitmore, pamphlets; Geraldine Warriner, magazines; Leonard Vechinsky, bulletin board; Winifred Pearson and Vivian Balliet, children's department; Dorothy Jackson and Norma James, posters; Madeline Golla, flowers; Helen Tisserand, text book.

Picture Committee: Theodore Oilschlager, history; Magdeline Johnson, grades; Bessie Barth, fine arts; Carl Carlson, literature; Kenneth Carlson, geography; Wilbur Boger, miscellaneous; Ulissa Helke, holiday.

Clippings Committee: Science, Morris Balliet; general, Luverne Lampe; literature, Ralph Jarvis; fine arts, Luella Helke; domestic science, Doris Paulson; history, Kennet Carlson; geography, Georgianna Sage.

ARMENIA NEWS

Louis Romelle of Arkdale was repairing telephones in this vicinity Saturday.

Mrs. O'Brien of Nekoosa, Mr. and Mrs. L. Lubbers of Babcock were Friday afternoon callers at the A. Wells homo.

Mr. and Mrs. Claude Gilman and daughter Helen were Nekoosa shoppers Saturday.

The Pearson family expect to move to Chicago in the near future. They have traded their farm here for Chicago property.

Simon Hepp returned home Sunday from New Lisbon where he has been employed the past few months.

The L. Saubert family of Abams, Mrs. Carrie Spice, the Dick Spice family and the H. Behnke family of Nekoosa were Sunday callers at the A. Wells home.

Mr. and Mrs. Claus Johnson, daughter Stella, and Mrs. Gust Peterson were Wisconsin Rapids shoppers Friday afternon.

The Ladies Aid Soceity will meet with Mrs. McLellan at Miner Thursday afternoon, October 12.

Mrs. Paukert and son Harold Eugene, Alma Egleson and Myron Norton of Stevens Point were Sunday visitors at the Fay Wells home.

John Pearson called on Frank Petrusky Sunday afternoon.

The Leu Joslin family and Fay Wells were Friday evening callers at the A. Wells home.

The Pearson family were Sunday afternoon visitors at the Joe Baker home.

Rev. C. A. O'Neil of Nekoosa called on friends in this neighborhood Tuesday afternoon.

—COMING—IDEAL TOMORROW —Katherine MacDonald in "The Beautiful Liar."—Adv.

How to Dry Clothes White on Dark Days

By JANE LEE
(Reprinted Be Request)

Women have always dreaded the dismal wash-day, because it has often meant a sour, soggy, grayish mass of clothes.

Now any fabric expert can tell you there is nothing like olive oil to make the tiny fibers of materials soft, clean and white—even without a sun to bleach them. This is one reason fabric makers wash their new materials with olive oil soap.

The Palmolive Co.'s new laundry bar for the home—GREEN ARROW—contains real olive oil and makes your clothes snow white and olive sweet, even when dried indoors. You'd really believe that a GREEN ARROW washing on a dismal day had hung for hours in the summer sun!

Besides this, you don't have to boil your wash, for the olive oil dislodges the stubbornest dirt from every thread and the naptha dissolves the grease.

When you consider that GREEN ARROW contains from 33⅓% to 100% more soap than the ordinary laundry bar the same size, you will readily appreciate that it goes much farther and saves several bars a month.

The danger of ordinary laundry soap is the fact that it contains much "filler" to make a little soap look like a full-sized bar. But "filler" impedes the washing and cuts and rots the materials. A chemist found "filler" in 27 "popular" brands of laundry soap.

When the washing of even the small family contains about $77.00 worth of clothes or more, you can see that GREEN ARROW saves many dollars a year, which otherwise would be spent to replace your clothes.

GREEN ARROW is all soap — all cleaning power

Any woman who tries GREEN ARROW a few weeks will admit that the saving in soap alone makes up for the trifling difference in price.

—Advertisement.

REMINGTON NOTES

Alfred Miers made a trip to Necedah the fore part of the week.

Mrs. Gus Rutz was called to Manning, Ia., by the death of her father.

Mr. and Mrs. R. F. Hass attended the first anual farmers day held at Nekoosa on Thursday.

Mrs. J. Q. Daniels, Mr and Mrs Roy Potts and son Daniel, Mrs. Broville and son Ralph attended the funeral of Dr. Wm. Daniels at Mosince the fore prt of last week. Dr Daniels was well known here having visited his brother J. Q. Daniels on several occasions. The people of this community were grieved to learn of his death.

Mr. and Mrs. Gliese, Mrs. Wm. Gliese and daughter Kathryn of Tomah visited friends here last Sunday.

Miss Sophia Yeske spent Saturday and Sunday at her home at Vesper.

Frank Kurley and son of New Redford, Ill., were guests of Mr. and Mrs. Harry Walker a few days last week.

Mrs. Anna Cumming, Mr. and Mrs. Burt Cummings, Mr. and Mrs. Erikson all of Wisconsin Rapids visited relatives here Sunday.

Mr and Mrs Gus. Sanger and children of Nekoosa and Mr. and Mrs. J. Fredericks and daughter of Rothschild were Sunday visitors at the Sanger home here.

BETHEL LOCALS

Miss Hazel Olnstad has been spending her vacation at home with her mother.

Ralph Iding was hit by an automobile and is now walking with crutches

Mr. and Mrs. Peter Sorenson entertained friends from Tomah last week.

Mrs. Deedon left Wednesday for Mt. Vernon, O. to visit her sister Mrs M. L. Kelley. While there she will unergo an operation for goitre.

Mrs A. F. French left this week for Michigan to visit her mother Mrs. Guthrie.

Henry Henig returned Saturday night from the West.

L. Howard of Hannibal is visiting his brother Norris Howard.

Nekoosa Board Authorizes $10,000 For Fire Station

The Nekoosa village board, at its regular meeting Monday evening, authorized the expenditure of about $10,000 for the purpose of erecting a fire and police station at Nekoosa and the purchase of a combination fire truck.

A committee was appointed to work together with the chief of the fire department and a committee of the Chamber of Commerce, to secure bids on such a building, and to look into the matter of securing a fire truck.

The board also voted to put in a sewer on 8th street.

—COMING—IDEAL TOMORROW —Katherine MacDonald in "The Beautiful Liar."—Adv.

English Emigrants Are Interested In Australia

Melbourne,—Austrailia as a land of opportunity for the immigrant from England is catching the imagination of the English people, according to a letter received here from the Australian High Commissioner in London, Sir Joseph Cook.

Sir Joseph declared recently in a speech that one immigrant from England came to Australia with nine pence in his pocket and now is in charge of the Australian Immigration Service in London. He was referring to Jack Barnes, who is also owner of 15,000 acres of wheat lands in the Commonwealth. In the week following the speech the High Commissioner's office received 24,000 requests for information on how to get to Australia under the immigration provisions.

Malcolm Johnson, 889 First avenue south, is visiting friends in Chicago.

A racking nervous headache? MENTHOLATUM chases it away.

FIRE PREVENTION WEEK

October 2nd to 9th

Fire Loss the past year $500,000,000.00.

Prevent Fires All the Time

BUT

INSURE YOUR PROPERTY.

C. E. BOLES

Insurance—All Kinds.

Telephone 322 Lyon Block.

OLDSMOBILE

NEW LOW PRICES

Effective September 25, 1922

Added Improvements on Every Model

MODELS	New Prices F. O. B. Factory	Old Prices F. O. B. Factory	Reduction
Four Cylinder			
Roadster	$ 955.00	$1,095.00	$140.00
Touring	975.00	1,095.00	120.00
Semi-Sport	1,075.00	1,225.00	150.00
California Top	1,350.00	1,395.00	45.00
Brougham	1,375.00	1,425.00	50.00
Coupe	1,475.00	1,595.00	120.00
Sedan	1,595.00	1,745.00	150.00
Light Eight			
Touring	1,375.00	1,495.00	120.00
Sport Roadster	1,625.00	1,725.00	100.00
Super Sport	1,675.00	1,725.00	50.00
Coupe	1,875.00	1,995.00	120.00
Sedan	2,025.00	2,145.00	120.00

You Can Be Proud of Either the Four or Eight Oldsmobile and Can Drive It Anywhere, and in Any Company.

Oldsmobile Garage

Shearier & Galles, Props.

2nd St. North Wisconsin Rapids

Often a suffering man or woman will ask a Chiropractor what the spine has to do with the health of the body. "Do you think that Spinal Adjustments can help me? I've been troubled with constant headaches and stomach sickness for years, but have been unable to find relief. Will Chiropractic help me?" These and other questions are regularly asked. **Chiropractic offers real hope, because it gets closest to Nature's way in helping the sick to get well and stay well.**

The human body is so constituted that it is unnatural for disease to creep in without cause. The nerve system is designed to give perfect health to all organs and keep them in repair. If through abnormal curvature, jolts, strains, falls or wrenches at some time in life, the moveable bones of the spine are displaced, even slightly, they press on these nerves and obstruct the flow of life-energy. Weakness and disease result in the organs that these injuried nerves feed. In stomach trouble for instance, the nerves to the stomach are subject to pressure by certain bones of the spine. Through scientific adjustments

CHIROPRACTIC THE BETTER WAY TO HEALTH

relieves this pressure, normal conditions are restored and Nature builds up the weak and diseased stomach until it is Healthy. The same method applies to other ailments due to pressure on certain nerves. Try Chiropractic (KI-RO-PRAK-TIC) adjustments. Get well and stay well.

W. C. WEIRICK, D. C.

CHIROPRACTOR

Phone 162

Wood Block (Over P. O.)

Wisconsin Rapids, Wisconsin

Hosiery for Sturdy Children

Allen A

Nothing better demonstrates the strength and service of ALLEN A Black Cat stockings like the rough and tumble activities of boys and girls who wear them. Mothers who have quite enough to do without spending half hours at a time at the darning basket are most enthusiastic friends of

Allen A Black Cat Hosiery

It matters not what particular style or quality you want, our children's hosiery assortment will be found adequate. We always carry a complete line, styles for school, dress or knockabout wear, made with reinforced heels, toes and knees, all sizes and weights.

Smith & Kaltenecker

Quality Shoe Fitters
Wisconsin Rapids, Wis.

NEWSPAPER ARCHIVE®

Nekoosa Beavers Install Officers Monday Evening

Last evening the Nekoosa Beavers Lodge held their installation of officers. Geo. W. Parsons of Antigo was present to take charge of the work. The following are the officers installed:

S. L. Stevens, Mr. W. B.; Dorothy Boles, M. W. Q.; Engwell Stauskerg, W. C.; John Buehler, W. T.; Mrs. Frank Clement, Junior Beaver Matron; Mrs. Chas. A. Russell, Queen of Love; Mrs. Frank McCoog, Worthy Princess; Geo. Anderson, Worthy Guide; Chas. Laffler, Worthy Trapper; Miss Helen Zurfluh, organist.

A very large crowd was present at the meeting. Following the installation a large class was initited fter which a banquet was served. Mrs. Nettie Pataska, who is leaving the villge, was presented with a beautiful gift from the lodge.

Mr. Parsons gave a short and interesting talk on the good of the order which was enjoyed very much. The remainder of the evening was spent in dancing.

Nekoosa Scout Workers Meet At Alexander High

Scoutmasters and assistants of the Nekoosa boy scout troops met with the Nekoosa scout committeemen and Deputy Commissioner Fred Goddard at the Alexander high school yesterday evening. The scout work for the coming winter was discussed, and a tentative program of future activities outlined.

A dinner was served by the Domestic Science department of the high school.

Nekoosa Chamber Meets

Th regular meeting of the Nekoosa Chamber of Commerce was held Monday noon at Joe's Place.

Pres. F. X. Grode appointed the following committee on preservation of Indian mounds: J. E. Rohr, H. F. Waters and A. U. Marvin. The committee was appointed to look into the advisability of keeping certain pieces of land as reservations where no shooting can be done, and all game preserved.

Scout Executie Justice was elected to membership.

Nekoosa Society Notes

The Nekoosa Literary Club met this afternoon with Mrs. F. E. Brooks. Among the afternoon's entertainments was an interesting reading by Mrs. C. A. Wiley and roll call of current events.

LADIES AID POSTPONED

The meeting of the Congregational Ladies Aid which was to have been held Wednesday at the home of Mrs. Cora Youngchild, has been postponed until a later date because of the absence of Mrs. Youngchild from the village.

NEKOOSA LOCALS

Mr. and Mrs. John Loss and son George, and Mrs. Augusta Sonnenberg spent Sunday with friends in Stevens Point.

Mrs. Fred Smith is spending the week with friends at Mauston.

Miss Pearl Barber spent the week end with relatives in Junction City.

Louis Hardina spent Sunday with his parents in Milladore.

Mrs. Archie Lyons of Green Wood, Wis., is visiting her mother here.

Miss Hattie Machim of Coloma is spending the week with Miss Marcell Payne.

Arthur Vandenberg and family motored to Mauston today.

Neal Crowns, Sr. and Neal, Jr., spent last week in Chicago on business.

Rev C. A. O'Neal has gone to Janesville to attend a Congregational church convention this week.

Nellie Rounds spent Sunday with friends at Wausau and Stevens Point.

The Beppler Roller Mills delivered two loads of feed to Babcock Monday.

Densmore Buchanan motored to Arpin Monday on a business trip.

John Pataska is shipping his household goods to LaCrosse where the family will make their future home. Mrs. Pataska will visit relatives at Wisconsin Rapids for a few weeks before leaving.

Rev. Walter C. Meyer is attending the teachers and pasters conference at Wisconsin Rapids.

PORT EDWARDS NEWS

Mr. and Mrs. Dagneau of Stevens Point spent Sunday at the Alex Lampe home.

Mr. and Mrs. Hessler and family of Vesper visited Mr. and Mrs. Roy Murgatroyd Sunday.

Helen Fonstand and Arville Kraske spent the week end at the Fonstand home in Stevens Point.

Chas. Kraske left Sunday for Buffalo, N. Y. on a business trip. He will also visit Niagara Falls and other points of interest.

Mr. and Mrs. Art Plahmer of Wisconsin Rapids Mrs. C. Kraske and daughters Lucille and Carol visited friends at Stevens Point Sunday.

Mr and Mrs John Timm of Wisconsin Rapids and Harold Timm of Milwaukee were callers at the Floyd Hinkley home Sunday.

Mr. and Mrs. Ervin Hinkley entertained Mr and Mrs. Geo. Hinkley and Mr and Mrs H. Boyington of Wisconsin Rapids at a prairie chicken chowder Sunday.

The Ladies Aid of the M. E Church will meet with Mrs. A. Lutjeans at the hotel Thursday afternoon.

PORT EDWARDS SCHOOL NOTES

Port Edwards is to have a new instructor added to its force, making the number of teachers on the faculty thirteen, seven of whom are in charge of the Junior high school.

F. O. Bartelt is the new member. He is a graduate of the Whitewater Normal and has had eighteen years of experience, fifteen of which have been in the position of superintendent of schools. He is to have charge of the history and economic department of the high school.

The other instructors have charge of the following work:

Mr. Peterson, science; Miss Kissel, mathematics; Mr. Williams, manual training and athletics; Miss Salisburg, domestic science and physical education; Mrs. Klaur, music and art; Miss Waterman, English and school librarian.

Kindergarten Party

The Kindergarten children were entertained Friday afternoon at a birthday party given in honor of Edith Sage. The tables were decorated in pink and white, with pink and lavendar astors at each place. Thirty little children sat down to a dinner of chicken stew, cocoa, nut bread and white sandwiches, ice cream and cake.

The pupils of the Kindergarten called on little Edith Sage, who has been quite ill at her home since Friday. They presented her with a scrap book.

R. A. Peterson attended the city superintendents' convention held at Madison last week.

9th Grade Officers

At a meeting of the ninth grade Tuesday evening, the following officers were elected: President, Carlos Ross; Vice-President, Raymond Vechinsky; Secretary, Signe Johnson; Treasurer, Mabel Ablard; Reporter, Ernestine Johnson; Class Advisor, Miss Kissel.

10th Grade Officers

The tenth grade organized their class this week, electing the following officers: President, Morris Balliet; Vice-pres., Winifred Pearson; Treas., Kenneth Carlson, Sec., Katherine Cahill; Marshall, Vivian Balliet; Class Reporter, Pearl Staples; Class Advisor Miss Waterman.

Library Notes

The Port Edwards Junior High School has organized a library club. The following people have been appointed to care for library pictures and clippings:

Library Committee: Nora Etters and Mabel Ablard, libraries; Ernestine Johnson and Eleanor Kroll, reading shelves; Georgia Surprison, reporter; Signa Johnson and Pearl Staples, book work; Hester Whitmore, pamphlets; Geraldine Warriner, magazines; Leonard Vechinsky, bulletin board; Winifred Pearson and Vivian Balliet, children's department; Dorothy Jackson and Norma James, posters; Madeline Golla, flowers; Helen Tisserand, text book.

Picture Committee: Theodore Oilschlager, history; Magdeline Johnson, grades; Bessie Barth, fine arts; Carl Carlson, literature; Kenneth Carlson, geography; Wilbur Boger, miscellaneous; Ulissa Helke, holiday.

Clippings Committee: Science, Morris Balliet; general, Laverne Lampe; literature, Ralph Jarvis; fine arts, Luella Helke; domestic science, Doris Paulson; history, Kennet Carlson; geography, Georgianna Sage.

ARMENIA NEWS

Louis Romelle of Arkdale was repairing telephones in this vicinity Saturday.

Mrs. O'Brien of Nekoosa, Mr. and Mrs. L. Lubbers of Babcock were Friday afternoon callers at the A. Wells home.

Mr. and Mrs. Claude Gilman and daughter Helen were Nekoosa shoppers Saturday.

The Pearson family expect to move to Chicago in the near future. They have traded their farm here for Chicago property.

Simon Hepp returned home Sunday from New Lisbon where he has been employed the past few months.

The L. Saubert family of Abams, Mrs. Carrie Spice, the Dick Spice family and the H. Behnke family of Nekoosa were Sunday callers at the A. Wells home.

Mr. and Mrs. Claus Johnson, daughter Stella, and Mrs. Gust Peterson were Wisconsin Rapids shoppers Friday afternon.

The Ladies Aid Soceity will meet with Mrs. McLellan at Miner Thursday afternoon, October 12.

Mrs. Paukert and son Harold Eugene, Alma Egleson and Myron Norton of Stevens Point were Sunday visitors at the Fay Wells home.

John Pearson called on Frank Petrusky Sunday afternoon.

The Leu Joslin family and Fay Wells were Friday evening callers at the A. Wells home.

The Pearson family were Sunday afternoon visitors at the Joe Baker home.

Rev. C. A. O'Neil of Nekoosa called on friends in this neighborhood Tuesday afternoon.

—COMING—IDEAL TOMORROW —Katherine MacDonald in "The Beautiful Liar."—Adv.

How to Dry Clothes White on Dark Days

By JANE LEE
(Reprinted by Request)

Women have always dreaded the dismal wash-day, because it has often meant a sour, soggy, grayish mass of clothes.

Now any fabric expert can tell you there is nothing like olive oil to make the tiny fibers of materials soft, clean and white—even without a sun to bleach them. This is one reason fabric makers wash their new materials with olive oil soap.

The Palmolive Co.'s new laundry bar for the home—GREEN ARROW—contains real olive oil and makes your clothes snow-white and olive-sweet, even when dried indoors. You'd really believe that a GREEN ARROW washing on a dismal day had hung for hours in the summer sun!

Besides this, you don't have to boil your wash, for the olive oil dissolves the stubbornest dirt from every thread and the naptha dissolves the grease.

When you consider that GREEN ARROW contains from 33⅓% to 100% more soap than the ordinary laundry bar the same size, you will readily appreciate that it goes much farther and saves several bars a month.

The danger of ordinary laundry soap is the fact that it contains much "filler" to make a little soap look like a full-sized bar. But "filler" impedes the washing and cuts and rots the materials. A chemist found "filler" in 27 "popular" brands of laundry soap.

When the washing of even the small family contains about $77.00 worth of clothes or more, you can see that GREEN ARROW saves many dollars a year, which otherwise would be spent to replace your clothes.

GREEN ARROW is all soap — all cleaning power.

Any woman who tries GREEN ARROW a few weeks will admit that the saving in soap alone makes up for the trifling difference in price.

—Advertisement.

REMINGTON NOTES

Alfred Miers made a trip to Necedah the fore part of the week.

Mrs. Gus Rutz was called to Manning, Ia., by the death of her father.

Mr. and Mrs. R. F. Hass attended the first anual farmers day held at Nekoosa on Thursday.

Mrs. J. Q. Daniels, Mr and Mrs Roy Potts and son Daniel, Mrs. Broville and son Ralph attended the funeral of Dr. Wm. Daniels at Mosinee the fore prt of last week. Dr Daniels was well known here having visited his brother J. Q. Daniels on several occasions. The people of this community were grieved to learn of his death.

Mr. and Mrs. Gliese, Mrs. Wm. Gliese and daughter Kathryn of Tomah visited friends here last Sunday.

Miss Sophia Yeske spent Saturday and Sunday at her home at Vesper.

Frank Kurley and son of New Redford, Ill., were guests of Mr. and Mrs. Harry Walker a few days last week.

Mrs. Anna Cumming, Mr. and Mrs. Burt Cummings, Mr. and Mrs. Erikson all of Wisconsin Rapids visited relatives here Sunday.

Mr and Mrs Gus. Sanger and children of Nekoosa and Mr. and Mrs. J. Fredericks and daughter of Rothschild were Sunday visitors at the Sanger home here.

BETHEL LOCALS

Miss Hazel Olnstad has been spending her vacation at home with her mother.

Ralph Iding was hit by an automobile and is now walking with crutches

Mr. and Mrs. Peter Sorenson entertained friends from Tomah last week.

Mrs. Deedon left Wednesday for Mt. Vernon, O. to visit her sister Mrs M. L. Kelley. While there she will unergo an operation for goitre.

Mrs A. F. French left this week for Michigan to visit her mother Mrs. Guthrie.

Henry Henig returned Saturday night from the West.

L. Howard of Hannibal is visiting his brother Norris Howard.

Nekoosa Board Authorizes $10,000 For Fire Station

The Nekoosa village board, at its regular meeting Monday evening, authorized the expenditure of about $10,000 for the purpose of erecting a fire and police station at Nekoosa and the purchase of a combination fire truck.

A committee was appointed to work together with the chief of the fire department and a committee of the Chamber of Commerce, to secure bids on such a building, and to look into the matter of securing a fire truck.

The board also voted to put in a sewer on 8th street.

—COMING—IDEAL TOMORROW —Katherine MacDonald in "The Beautiful Liar."—Adv.

English Emigrants Are Interested In Australia

Melbourne,—Australia as a land of opportunity for the immigrant from England is catching the imagination of the English people, according to a letter received here from the Australian High Commissioner in London, Sir Joseph Cook.

Sir Joseph declared recently in a speech that one immigrant from England came to Australia with nine pence in his pocket and now is in charge of the Australian Immigration Service in London. He was referring to Jack Barnes, who is also owner of 15,000 acres of wheat lands in the Commonwealth. In the week following the speech the High Commissioner's office received 24,000 requests for information on how to get to Australia under the immigration provisions.

Malcolm Johnson, 889 First avenue south, is visiting friends in Chicago.

A racking nervous headache? MENTHOLATUM chases it away.

FIRE PREVENTION WEEK

October 2nd to 9th

Fire Loss the past year $500,000,000.00.

Prevent Fires All the Time

BUT

INSURE YOUR PROPERTY.

C. E. BOLES

Insurance—All Kinds.

Telephone 322 Lyon Block.

OLDSMOBILE
NEW LOW PRICES

Effective September 25, 1922

Added Improvements on Every Model

MODELS	New Prices F. O. B. Factory	Old Prices F. O. B. Factory	Reduction
Four Cylinder			
Roadster	$ 955.00	$1,095.00	$140.00
Touring	975.00	1,095.00	120.00
Semi-Sport	1,075.00	1,225.00	150.00
California Top	1,350.00	1,395.00	45.00
Brougham	1,375.00	1,425.00	50.00
Coupe	1,475.00	1,595.00	120.00
Sedan	1,595.00	1,745.00	150.00
Light Eight			
Touring	1,375.00	1,495.00	120.00
Sport Roadster	1,625.00	1,725.00	100.00
Super Sport	1,675.00	1,725.00	50.00
Coupe	1,875.00	1,995.00	120.00
Sedan	2,025.00	2,145.00	120.00

You Can Be Proud of Either the Four or Eight Oldsmobile and Can Drive It Anywhere, and in Any Company.

Oldsmobile Garage

Shearier & Galles, Props.

2nd St. North Wisconsin Rapids

Often a suffering man or woman will ask a Chiropractor what the spine has to do with the health of the body. "Do you think that Spinal Adjustments can help me? I've been troubled with constant headaches and stomach sickness for years, but have been unable to find relief. Will Chiropractic help me?" These and other questions are regularly asked. **Chiropractic offers real hope, because it gets closest to Nature's way in helping the sick to get well and stay well.**

The human body is so constituted that it is unnatural for disease to creep in without cause. The nerve system is designed to give perfect health to all organs and keep them in repair. If through abnormal curvature, jolts, strains, falls or wrenches at some time in life, the moveable bones of the spine are displaced, even slightly, they press on these nerves and obstruct the flow of life-energy. Weakness and disease result in the organs that these injuried nerves feed. In stomach trouble for instance, the nerves to the stomach are subject to pressure by certain bones of the spine. Through scientific adjustments

CHIROPRACTIC THE BETTER WAY TO HEALTH

relieves this pressure, normal conditions are restored and Nature builds up the weak and diseased stomach until it is Healthy. The same method applies to other ailments due to pressure on certain nerves. Try Chiropractic (KI-RO-PRAK-TIC) adjustments. Get well and stay well.

W. C. WEIRICK, D. C.
CHIROPRACTOR

Phone 162
Wood Block (Over P. O.)
Wisconsin Rapids, Wisconsin

Hosiery for Sturdy Children

Nothing better demonstrates the strength and service of ALLEN A Black Cat stockings like the rough and tumble activities of boys and girls who wear them. Mothers who have quite enough to do without spending half hours at a time at the darning basket are most enthusiastic friends of

Allen A Black Cat Hosiery

It matters not what particular style or quality you want, our children's hosiery assortment will be found adequate. We always carry a complete line, styles for school, dress or knockabout wear, made with reinforced heels, toes and knees, all sizes and weights.

Smith & Kaltenecker

Quality Shoe Fitters
Wisconsin Rapids, Wis.

GIANT TWIRLING STAFF IS WEAKER THAN LAST YEAR

LOSS OF TONEY AND DOUGLAS PLACES HEAVY BURDEN UPON BARNES AND NEHF, ONLY VETS LEFT

New York—Through the loss of two of their best pitchers, Fred Toney and Phil Douglas, the Giants come to the World's Series with a pitching staff inferior to those which Manager McGraw has assembled in the majority of the title clashes in which he has directed a team.

Toney, though nearing the end of his usefulness, was rated as the fourth best pitcher in the National League last year. His failure to get into condition on time and keep primed caused McGraw to cast him loose without restraint. The Douglas incident, which resulted in the big fellow being ousted from organized baseball for life, was a late development of the season.

Douglas pitched the Giants to two victories and one defeat against the Yankees last year but Toney was less effective, being knocked out by the American Leaguers' "Murderers Row" both times he was started, the first time in the third inning and in the initial session in his second start.

Burden on Barnes and Nehf

Unless McGraw introduces some of his youngsters, which he will be reluctant to do, the burden of carrying the Giants through this series will fall upon the shoulders of Virgil Barnes and Arthur Nehf, with McQuillan playing the third fiddle. Nehf lost two of his three starts in the last series and Barnes triumphed in his only two attempts. McQuillan was not with the Giants last year.

Nehf and Barnes both showed effectiveness in the 1921 Series and in doing so confirmed what has been generally the case—that a team which can slug its way through a 154 game championship season is quite docile when it faces a continuity of good slab work.

To illustrate: The Yanks last year batted a team average of .300 throughout the season, and even then were fourth in the league rating which ran from .316 for Detroit to .274 for Philadelphia. In the World Series the Yankees batted only .207, and in five of the eight games they were pitted against Barnes and Nehf who stood eighth and nineteenth respectively in the National League pitchers' rating.

And on that Yankee team were five men of the .300 or better batting class—Ruth, .378; Mays, .343; Meusel, .318; and Ward, .306 and Shawkey, .300 Mays and Shawkey are included because they appeared in five of the eight games.

—IDEAL—"THE BACHELOR DADDY" LAST TIME TONIGHT—Adv.

Today In Sports

RACING:—Meeting of Metropolitan Jockey Club, at Jamaica.

Meeting of Kentucky Jockey Club, at Latonia.

Meeting of Kenilworth Jockey Club, at Windsor.

Meeting of Illinois Jockey Club, at Chicago

Meeting of Maryland Fair Association, at Laurel.

TROTTING:—Grand Circuit meeting at Lexington.

HORSE SHOW:—Opening of shows at Brockton, Mass., and Tulsa, Okla

Marquette Grid Prospects Good For This Season

Milwaukee, Wis., Oct. 3.—Marquette university after having defeated Campion college last Saturday by a score of 32-0, with a number of substitues in the lineup, feels certin that its 1922 football squad will be able to hold their own with any of the elevens they are scheuduled to play.

Although the work of the team was far from being perfect, according to Coach Murray the line on the defensive was very good, but he was not satisfied with the defensive hold in the line. A great deal of fumbling by the Marquette players caused several close calls for touchdowns by Campion, and these "antics" of the players will be eliminated by the next game acording to the coach.

The backfield of the Hilltop squad gives promise of being a fast three although they were unable to make much headway through line plunges, the work around ends made up for any poor attempts at plunges.

Coach Murray is hard at working getting the team in the best of condition for the game with Ripon college next Saturday.

Hold Excessive Cigarette Smoking Harmful To Women

London.—The enormous increase of cigarette smoking among women, says the medical correspondent of the London Times, calls for same protest by the medical profession. He declares the habit in many instances is passing beyond a pleasure and becoming a vice.

"The absorption of nicotine, which is the danger element in the matter," the correspondent proceeds, "produces a condition of nervous distress which is frequently painful to observe From this proceed palpitations and exhaustion and outbursts of emotion. Woman's delicate nervous organism was certainly not intended to endure large doses of this poison. Her functions as a mother cannot but be interfered with when she indulges in it to excess."

It is the habit of many English women and girls to smoke cigarette in public, and not a few may be seen in restaurants and hotels smoking long, slender pipes. Women's organizations and social improvements societies have begun a crusade against this "inelegant and unwomanly practice."

A general meeting of the Cotton States Commission has been called for Memphis today to effect permanent organization and to discuss marketing and warehousing problems and the fight on the bookworm

BOXING.—Dave Shade vs Ray Long 12 rounds, at Houston.

Wolf Larson vs. Mike Burke, 12 rounds, at New York.

Paul Doyle vs. Pete Latzo, 10 rounds, at Wilkes-Barre.

HOLSTEIN MEN OF NATION TO MEET AT DAIRY SHOW

LEADING BREEDERS FROM ALL SECTIONS OF COUNTRY WILL GATHER TO DISCUSS ASSOCIATION WORK

Dairy leaders from all over the United States will meet at the invitation of the Holstein-Friesian Association of America on Thursday evening, October 12th, during the week of the National Dairy Show, at St. Paul, Minn., for the purpose of discussing with the Association plans for a wider distribution of purebred sires in the dairy districts this winter.

The purpose of calling this meeting is twofold. The Association officials realize that the progress on purebred sire work has not received the support from the rank and file of the purebred breeders themselves that it is entitled to, and the Association further recognizes in the National Dairy Show an institution which has awakened the interest of the Northwest to better livestock and whose special efforts in this direction make a most opportune opening for remedying the situation.

Will Take up Work

Farm bureaus and the United States Department of Agriculture have done most of the work in the past. They have been assisted by wide awake bankers' associations and individual bankers in the various communities, Chambers of Commerce, railroad extension men and others, but not by the breeders' associations as a body.

It is hoped that the discussion at the National Dairy Show meeting will attract besides the breeders of Holstein cattle a large number of average dairymen and farm leaders. The breeders hope to hear from these men what in their opinion the breed association can do to further the work of the County Agents and the local interests that have agitated in favor of the purebred sire. It is a meeting of the breeders with the dairymen and others not for the purpose of criticising what has been done, but to find out how the breed associations of the Northwest States can best be of assistance in this great work. It is to be an open meeting in which any one who has any thoughts on this question is invited to speak. Invitations have been sent to editors of farm publications, county agents of the northwest, farm bureau leaders, creamery men, bankers and owners of grade cattle.

Announcement of the meeting place will be made at the grounds of the National Dairy Show.

—IDEAL—"THE BACHELOR DADDY" LAST TIME TONIGHT—Adv.

"KOZAK SAVED HIS LIFE", HE AVERS

"For over a year my brother had been virtually an invalid," said Paul Parnau, 579 20th Ave, Milwaukee. "He had no appetite, he grew very weak; contracted rheumatism and couldn't sleep nights. His suffering was actually pitiful to behold. Three doctors failed to help him. A friend urged us to get Kozak for him. We did and today, he has a ravenous appetite, is back in school for the first time in months and is as healthy and active as any boy his age. We consider tht Kozak virtually saved the boy's life." Sold exclusively here by Sam Church; Nekoosa, Dennis, Vesper, Dasson, Hulladore, Malick—Adv

Australia Worried Over Lifting Of German Embargo

Sydney, N. S. W.—A great deal of apprehension exists in Australia regarding the lifting of the embargo upon German goods which took place August 1. Three days before this date the steamer Maimyo, which had loaded at Hamburg and was the first vessel to come here from Germany since 1914, landed a portion of her cargo at Melbourne.

A storm of public protect and threats of all sorts of action by the customs authorities ceased when it was discovered that the official origin of most the cargo was Czecho-Slovakia, which made them immune from prohibition. Some German goods in the cargo were landed here on the day the embargo was lifted. They comprised pianos and toys, marked at prices considerably lower than those current here. Eleven other vessels were listed to load at Hamburg for Australian ports during August.

The federal conference of returned soldiers here adopted a resolution urging the fderal govrnment to pass legislation which would prevent the dumping of German goods and protect Australian and British manufacturers. Another resolution provided for a nationwide campaign to pledge Australians to purchase Australian-produced goods exclusively.

Church Membership Law In Far Eastern Republic

Vladivostok, Siberia—General Diedrichs, dictator of the Primoria, has issued a decree declaring that all residents of the Far East must be members of the church, hoping by this means to counteract the growing influence of bolshevism and communism. Another decree abolishes capital punishment. The first decree is not likely to be generally observed as a larger portion of the population here have grown up in complete ignorance of the teachings of Christianity. The first sentence of the second decree reads:

"On August 18th I happened to witness the 'liquidation' of a group of communists who were captured by the agents of the secret service and killed without trial. This method of 'liquidation' I consider as one that has been taken from the bolshevists."

—IDEAL—"THE BACHELOR DADDY" LAST TIME TONIGHT—Adv.

Protect your stove against rust and wear by using

BLACK SILK STOVE POLISH

Easily applied and answers to the iron as if a part of it. All its advantages have been proved over and over again by millions of women everywhere. Used by dealers on sample stoves and for exhibition work.

Sold by hardware and grocery dealers. Liquid and paste—one quality. *Get a can today.*

Black Silk Stove Polish Works
Sterling, Illinois

Use Black Silk Air Drying Iron Enamel on grates, registers, stove pipes—prevents rusting.
Use Black Silk Metal Polish for silver, nickel, or brass. It has no equal for use on automobiles.

A Shine in Every Drop

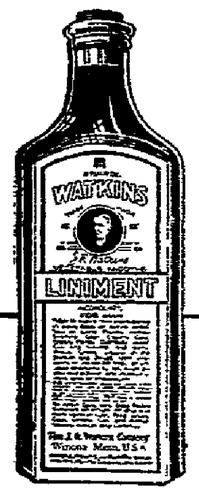

Best For More Than 50 Years

WATKINS Liniment, the first Liniment to be nationally used, today has more friends and users than any other. For more than 50 years it has held first place. Never yet equalled for relieving aches and pains. Jot down "Liniment" on your list for the Watkins Dealer.

L. J. SEARL
1265 Apricot St.

THE DEALER
Over 150 Quality Products
F6

GOOD EVENING

HIGHEST QUALITY

Johnson & Hill Co.

—Buy here - save the Difference—

BUY CURTAINS

LOWEST PRICES

Fashion Says— Curtains Must Have a Decorative Touch

The present vogue in window decoration is for a net curtain carrying some touch of distinction. This desired decorative touch may be found in the character of the net itself, as in the case of such nets as Quaker Filet, Grandee, Sampler Lace, Shantung Net, Casement Lace, etc.—or, it may be supplied by the use of a fringe or other attractive trimming on the more standard filet grounds. In either case the result is a delightful curtain. During

This Week which Is Known as Home Craft Week

we are displaying distinctive examples of the latest vouge in decoration. Moreover we are also showing the most beautiful line of merchandise we have ever selected for your approval. Be sure to see the following curtain materials.

Filet Grandee

This beautiful Quaker curtaining is probably the most remarkable fabric ever produced by other than entire hand work. It has the effect of the soft yarn, big mesh, antique Italian Filet, and is one of the most decorative materials for window curtainings Per yard from $1.90 down to 35c

Crochet Tuscan

Here's the latest development of the genuine Quaker Tuscan Net which took the decorators by storm a season or so ago. The virile masculine effect of the original Tuscans is still further emphasized by the hand-crocheted effect of this new hue. At $1.15

Casement Lace

Decorators declare the Quaker Casement Lace is the final development of the casement treatment. It combines the dignity and refinement of the casement cloth with that element of transparency which is the basic requirement of any modern window covering. Many delightful patterns. At $1.90

Shantung Net

Another decorative surprise!
This new net carries the quaint originality of oriental art without that extreme bizarre character which makes most oriental fabrics grow quickly tiresome. It's a delightful window covering for many rooms. At $1.90

This Is Gold Seal Congoleum Week

Thousands of stores throughout the United States offer special prices on Gold Seal Congoleum Rugs all this week. The reason for these special prices this week is because this is known as GOLD SEAL CONGOLEUM WEEK.

Now is the time to secure that congoleum rug you have been wanting for a long time. Gold Seal Congoleum Rugs are beautiful in pattern, easy to keep clean, waterproof and greaseproof; no fastening required, and they are economical.

This Opportunity Is Limited

This great Gold-Seal Congoleum Week Sale is a money-saving opportunity you can't afford to miss. Right now, while the assortments of sizes and patterns are complete is the time for you to take advantage of this special offer.

Don't forget that these bargain prices are effective THIS WEEK ONLY. Regular prices will be restored when Gold-Seal Congoleum Week ends next Saturday night.

Note These Prices on

See Window Display — CONGOLEUM Gold Seal ART-RUGS — See Window Display

6 x 9 ft. Genuine GOLD-SEAL CONGOLEUM RUG—only ..... Nationally Advertised Price—$8.10	$ 7.45
7½ x 9 ft. Genuine GOLD-SEAL CONGOLEUM RUG—only ..... Nationally Advertised Price—$10.10	$ 9.30
9 x 9 ft. Genuine GOLD-SEAL CONGOLEUM RUG—only ..... Nationally Advertised Price—$12.15	$11.15
9 x 10½ ft. Genuine GOLD-SEAL CONGOLEUM RUG—only ..... Nationally Advertised Price—$14.15	$12.95
9 x 12 ft. Genuine GOLD-SEAL CONGOLEUM RUG—only ..... Nationally Advertised Price—$16.20	$14.95

NEWSPAPER ARCHIVE®

GIANT TWIRLING STAFF IS WEAKER THAN LAST YEAR

LOSS OF TONEY AND DOUGLAS PLACES HEAVY BURDEN UPON BARNES AND NEHF, ONLY VETS LEFT

New York—Through the loss of two of their best pitchers, Fred Toney and Phil Douglas, the Giants come to the World's Series with a pitching staff inferior to those which Manager McGraw has assembled in the majority of the title clashes in which he has directed a team.

Toney, though nearing the end of his usefulness, was rated as the fourth best pitcher in the National League last year. His failure to get into condition on time and keep primed caused McGraw to cast him loose without restraint. The Douglas incident, which resulted in the big fellow being ousted from organized baseball for life, was a late development of the season.

Douglas pitched the Giants to two victories and one defeat against the Yankees last year but Toney was less effective, being knocked out by the American Leaguers' "Murderers Row" both times he was started, the first time in the third inning and in the initial session in his second start.

Burden on Barnes and Nehf

Unless McGraw introduces some of his youngsters, which he will be reluctant to do, the burden of carrying the Giants through this series will fall upon the shoulders of Virgil Barnes and Arthur Nehf, with McQuillan playing the third fiddle. Nehf lost two of his three starts in the last series and Barnes triumphed in his only two attempts. McQuillan was not with the Giants last year.

Nehf and Barnes both showed effectiveness in the 1921 Series and in doing so confirmed what has been generally the case—that a team which can slug its way through a 154 game championship season is quite docile when it faces a continuity of good slab work.

To illustrate: The Yanks last year batted a team average of .300 throughout the season, and even then were fourth in the league rating which ran from .316 for Detroit to .274 for Philadelphia. In the World Series the Yankees batted only .207, and in five of the eight games they were pitted against Barnes and Nehf who stood eighth and nineteenth respectively in the National League pitchers' rating.

And on that Yankee team were five men of the .300 or better batting class —Ruth, 378; Mays, 343; Meusel, 318; and Ward, 306 and Shawkey, 300. Mays and Shawkey are included because they appeared in five of the eight games.

—IDEAL—"THE BACHELOR DADDY" LAST TIME TONIGHT—Adv.

Today In Sports

RACING:—Meeting of Metropolitan Jockey Club, at Jamaica.

Meeting of Kentucky Jockey Club, at Latonia.

Meeting of Kenilworth Jockey Club, at Windsor.

Meeting of Illinois Jockey Club, at Chicago.

Meeting of Maryland Fair Association, at Laurel.

TROTTING:—Grand Circuit meeting at Lexington.

HORSE SHOW:—Opening of shows at Brockton, Mass., and Tulsa, Okla.

Marquette Grid Prospects Good For This Season

Milwaukee, Wis., Oct. 3.—Marquette university after having defeated Campion college last Saturday by a score of 52-0, with a number of substitues in the lineup, feels certin that its 1922 football squad will be able to hold their own with any of the elevens they are scheudiled to play.

Although the work of the team was far from being perfect, according to Coach Murray the line on the defensive was very good, but he was not satisfied with the defensive hold in the line. A great deal of fumbling by the Marquette players caused several close calls for touchdowns by Campion, and these "antics" of the players will be eliminated by the next game acording to the coach.

The backfield of the hilltop squad gives promise of being a fast three although they were unable to make much headway through line plunges, the work around ends made up for any poor attempts at plunges.

Coach Murray is hard at working getting the team in the best of condition for the game with Ripon college next Saturday.

Hold Excessive Cigarette Smoking Harmful To Women

London.—The enormous increase of cigarette smoking among women, says the medical correspondent of the London Times, calls for same protest by the medical profession. He declares the habit in many instances is passing beyond a pleasure and becoming a vice.

"The absorption of nicotine, which is the danger element in the matter," the correspondent preceeds, "produces a condition of nervous distress which is frequently painful to observe From this proceed palpitations and exhaustion and outbursts of emotion. Woman's delicate nervous organism was certainly not intended to endure large doses of this poison. Her functions as a mother cannot but be interfered with when she indulges in it to excess."

It is the habit of many English women and girls to smoke cigarette in public, and not a few may be seen in restaurants and hotels smoking long, slender pipes. Women's organizations and social improvements societies have begun a crusade against this "inelegant and unwomanly practice."

A general meeting of the Cotton States Commission has been called for Memphis today to effect permanent organization and to discuss marketing and warehousing problems and the fight on the hookworm.

BOXING:—Dave Shade vs Ray Long 12 rounds, at Houston.

Wolf Larson vs. Mike Burke, 12 rounds, at New York.

Paul Doyle vs. Pete Latzo, 10 rounds, at Wilkes-Barre.

HOLSTEIN MEN OF NATION TO MEET AT DAIRY SHOW

LEADING BREEDERS FROM ALL SECTIONS OF COUNTRY WILL GATHER TO DISCUSS ASSOCIATION WORK

Dairy leaders from all over the United States will meet at the invitation of the Holstein-Friesian Association of America on Thursday evening, October 12th, during the week of the National Dairy Show, at St. Paul, Minn., for the purpose of discussing with the Association plans for a wider distribution of purebred sires in the dairy districts this winter.

The purpose of calling this meeting is twofold. The Association officials realize that the progress on purebred sire work has not received the support from the rank and file of the purebred breeders themselves that it is entitled to, and the Association further recognizes in the National Dairy Show an institution which has awakened the interest of the Northwest to better livestock and whose special efforts in this direction make a most opportune opening for remedying the situation.

Will Take up Work

Farm bureaus and the United States Department of Agriculture have done most of the work in the past. They have been assisted by wide awake bankers' associations and individual bankers in the various communities, Chambers of Commerce, railroad extension men and others, but not by the breeders' associations as a body.

It is hoped that the discussion at the National Dairy Show meeting will attract besides the breeders of Holstein cattle a large number of average dairymen and farm leaders. The breeders hope to hear from these men what in their opinion the breed association can do to further the work of the County Agents and the local interests that have agitated in favor of the purebred sire. It is a meeting of the breeders with the dairymen and others not for the purpose of criticising what has been done, but to find out how the breed associations of the Northwest States can best be of assistance in this great work. It is to be an open meeting in which any one who has any thoughts on this question is invited to speak. Invitations have been sent to editors of farm publications, county agents of the northwest, farm bureau leaders, creamery men, bankers and owners of grade cattle.

Announcement of the meeting place will be made at the grounds of the National Dairy Show.

—IDEAL—"THE BACHELOR DADDY" LAST TIME TONIGHT—Adv.

"KOZAK SAVED HIS LIFE", HE AVERS

"For over a year my brother had been virtually an invalid," said Paul Parnau, 579 20th Ave, Milwaukee. "He had no appetite, he grew very weak; contracted rheumatism and couldn't sleep nights. His suffering was actually pitiful to behold. Three doctors failed to help him. A friend urged us to get Kozak for him. We did and today, he has a ravenous appetite, is back in school for the first time in months and is as healthy and active as any boy his age. We consider tht Kozak virtually saved the boy's life." Sold exclusively here by Sam Church; Nekoosa, Definis; Vesper, Dasson; Milladore, Malick—Adv

Australia Worried Over Lifting Of German Embargo

Sydney, N. S. W.—A great deal of apprehension exists in Australia regarding the lifting of the embargo upon German goods which took place August 1. Three days before this date the steamer Maimyo, which had loaded at Hamburg and was the first vessel to come here from Germany since 1914, landed a portion of her cargo at Melbourne.

A storm of public protect and threats of all sorts of action by the customs authorities ceased when it was discovered that the official origin of most the cargo was Czecho-Slovakia, which made them immune from prohibition. Some German goods in the cargo were landed here on the day the embargo was lifted. They comprised pianos and toys, marked at prices considerably lower than those current here. Eleven other vessels were listed to load at Hamburg for Australian ports during August.

The federal conference of returned soldiers here adopted a resolution urging the fderal govrnment to pass legislation which would prevent the dumping of German goods and protect Australian and British manufacturers. Another resolution provided for a nationwide campaign to pledge Australians to purchase Australian-produced goods exclusively.

Church Membership Law In Far Eastern Republic

Vladivostok, Siberia—General Diedrichs, dictator of the Primoria, has issued a decree declaring that all residents of the Far East must be members of the church, hoping by this means to counteract the growing influence of bolshevism and communism. Another decree abolishes capital punishment. The first decree is not likely to be generally observed as a larger portion of the population here have grown up in complete ignorance of the teachings of Christianity. The first sentence of the second decree reads:

"On August 18th I happened to witness the 'liquidation' of a group of communists who were captured by the agents of the secret service and killed without trial. This method of 'liquidation' I consider as one that has been taken from the bolshevists."

—IDEAL—"THE BACHELOR DADDY" LAST TIME TONIGHT—Adv.

Protect your stove against rust and wear by using

BLACK SILK STOVE POLISH

Easily applied and annuals to the iron as if a part of it. All its advantages have been proved over and over again by millions of women everywhere. Used by dealers on sample stoves and for exhibition work.

Sold by hardware and grocery dealers. Liquid and paste—one quality. *Get a can today.*

Black Silk Stove Polish Works
Sterling, Illinois

Use Black Silk Air Drying Iron Enamel on grates, registers, stove pipes—prevents rusting.
Use Black Silk Metal Polish for silver, nickel, or brass. It has no equal for use on automobiles.

A Shine in Every Drop

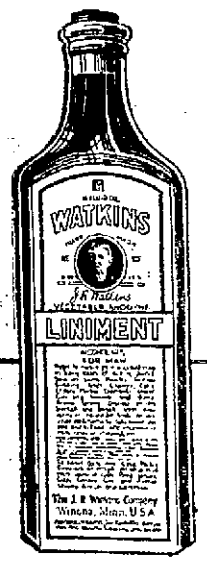

Best For More Than 50 Years

WATKINS Liniment, the first Liniment to be nationally used, today has more friends and users than any other. For more than 50 years it has held first place. Never yet equalled for relieving aches and pains. Jot down "Liniment" on your list for the Watkins Dealer.

L. J. SEARL
1265 Apricot St.

THE Watkins DEALER
Over 150 Quality Products
F6

GOOD EVENING — HIGHEST QUALITY — BUY CURTAINS — LOWEST PRICES

Johnson & Hill Co.

Buy here - save the Difference

Fashion Says— Curtains Must Have a Decorative Touch

The present vogue in window decoration is for a net curtain carrying some touch of distinction. This desired decorative touch may be found in the character of the net itself, as in the case of such nets as Quaker Filet, Grandee, Sampler Lace, Shantung Net, Casement Lace, etc.,—or, it may be supplied by the use of a fringe or other attractive trimming on the more standard filet grounds. In either case the result is a delightful curtain. During

This Week which Is Known as Home Craft Week

we are displaying distinctive examples of the latest vouge in decoration. Moreover we are also showing the most beautiful line of merchandise we have ever selected for your approval. Be sure to see the following curtain materials.

Filet Grandee

This beautiful Quaker curtaining is probably the most remarkable fabric ever produced by other than entire hand work. It has the effect of the soft yarn, big mesh, antique Italian Filet, and is one of the most decorative materials for window curtainings. Per yard from $1.90 down to 35c

Crochet Tuscan

Here's the latest development of the genuine Quaker Tuscan Net which took the decorators by storm a season or so ago. The virile masculine effect of the original Tuscans is still further emphasized by the hand-crocheted effect of this new line. At $1.15

Casement Lace

Decorators declare the Quaker Casement Lace is the final development of the casement treatment. It combines the dignity and refinement of the casement cloth with that element of transparency which is the basic requirement of any modern window covering. Many delightful patterns. At $1.90

Shantung Net

Another decorative surprise! This new net carries the quaint originality of oriental art without that extreme bizarre character which makes most oriental fabrics grow quickly tiresome. It's a delightful window covering for many rooms. At $1.90

This Is Gold Seal Congoleum Week

Thousands of stores throughout the United States offer special prices on Gold Seal Congoleum Rugs all this week. The reason for these special prices this week is because this is known as GOLD SEAL CONGOLEUM WEEK.

Now is the time to secure that congoleum rug you have been wanting for a long time. Gold Seal Congoleum Rugs are beautiful in pattern, easy to keep clean, waterproof and greaseproof; no fastening required, and they are economical.

This Opportunity Is Limited

This great Gold-Seal Congoleum Week Sale is a money-saving opportunity you can't afford to miss. Right now, while the assortments of sizes and patterns are complete is the time for you to take advantage of this special offer.

Don't forget that these bargain prices are effective THIS WEEK ONLY. Regular prices will be restored when Gold-Seal Congoleum Week ends next Saturday night.

Note These Prices on

See Window Display — CONGOLEUM Gold Seal ART-RUGS — See Window Display

6 x 9 ft. Genuine GOLD-SEAL CONGOLEUM RUG—only ..... Nationally Advertised Price—$8.10	$ 7.45
7½ x 9 ft. Genuine GOLD-SEAL CONGOLEUM RUG—only ..... Nationally Advertised Price—$10.10	$ 9.30
9 x 9 ft. Genuine GOLD-SEAL CONGOLEUM RUG—only ..... Nationally Advertised Price—$12.15	$11.15
9 x 10½ ft. Genuine GOLD-SEAL CONGOLEUM RUG—only ..... Nationally Advertised Price—$14.15	$12.95
9 x 12 ft. Genuine GOLD-SEAL CONGOLEUM RUG—only ..... Nationally Advertised Price—$16.20	$14.95